SHIP'S LOG

1962

Pam
To the sweetest
little girl in
my class. Stay
as sweet as
you are now
and you'll have
a lot of fun in
high school.
Keep your
personality
and you'll
always be
liked. Remember
when the
chips are
down you
can come
out of it with
flying colors. There are
many of times you have
got mad at me, But I
still have had oodles
of fun with you. Good
luck in your furture years
here at H. H. S. God Bless and
keep you. Pam. Your Friend
Martha Beyer.
"LL"

Pam
You are a real little girl in the
eight grade class where deeds
count during math. Lots of luck
at H. H. S.
in the next 4 years
Mrs. Hn

"Pam -
You a real sweet
cat in the eighth grade
Best of luck in the future.
Richard
"C.G."

Pam
Good luck
Always
Mrs. Fox

Pam:
"To a sweet niece
Good luck and stay
hard.
Your aunt Edith

Pam
Too
Peterson

-Pam Harp-
To a real cute
girl in the eighth grade
Best Luck in the future
years of your life
"66"

P.S. I hope you won't always
be a mouse (HA. HA.)
Sheryl Daugherty

"Mouse"

To a kid that is alful
short ~~[illegible]~~
you are a good kid
that we all like?
Roger Knight

P.S. you are
nut!!!!

-Pam-
I wish you the best
of luck in the next
four years.
John Fast

ALLEN COUNTY PUBLIC LIBRARY
3 1833 01887 7040
GC
977.202
H64HH,
1962

-Pam (alias-Mouse)
also
To a real amazing
girl who gets into
all sorts of things,
and who likes a
certain boy.
"Good Luck!"
Linda Bergdall
"66"

-Pam Harp-
To a real "pleasure"
to see cute
little girl in
the eighth grade.
Best of Luck in
the future years
of your life.
"Mouse"
Keep smiling
Sincerely,
Sheila Copner

Pam-
I hope that
you will stay as
nice as you are now
because if you do you will
have all of the friends you wanted
You have a wonderful personality that
is appealing to anyone. I hope that as the next
four years come about that you will just fly through
high school at HHS.
I want to thank you for coming to my house for our
gradution party. You seemed to have that extra little sa
that all parties need.
I sure like sitting in front of you in history and
beside you in math and study hall. Here to you seni
to lighten up the day for me.
As Red Skelton would say, "Good Luck
and God Bless. To you I say this also.

Your friend always
Rick Dumford
"66"

Ship's Log

1962

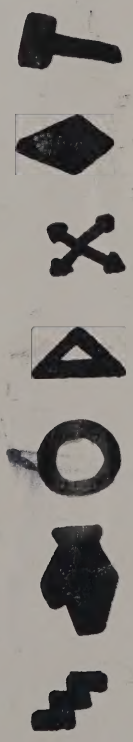

Madison-Marion Consolidated School Hoagland, Indiana

Published by

The Ship's Log Yearbook Staff

of

Madison-Marion Consolidated School

at

Hoagland, Indiana

1962

Printed by
Artmaster Yearbooks
Mission, Kansas

Administration 4

Seniors 14

Underclassmen 24

Features 40

Organizations 48

Sports 66

Patrons 78

Administration

The gavel is a sign of the order kept by the presiding officer in a legislative body. At Madison-Marion the gavel is also a sign of the order that is kept by the Administration. The school board represents the community's leadership in the local educational organization. One responsibility of this group is the attaining of a reliable and efficient faculty. The personnel are to be respected by both students and community, for these people have worked hard to attain their store of knowledge. They are dedicated, and they wish to share their knowledge with the students so the students' futures may be more sound.

School Board

Fred King

Richard Griebel

Charles Reynolds

David Harkless

Edward Franke

Principal

Serving our school as Principal for the fourth year, Mr. William C. Lowes leads our school through all phases of regular curricular and extra-curricular activities.

The School Administrative Staff, composed of Mrs. Houk, girls' counselor; Mr. Rider, treasurer; Mr. Lowes, principal; Mr. Schoeff, athletic director; and Mr. Rothhaar, boys' counselor and administrative assistant has created the school philosophy that the purpose of our school is to provide education for all boys and girls of school age, to the end that each boy and girl, to the extent of the potential possibilities in him, may fit into his immediate environment and will also be prepared, in accordance with his best judgment, for the probable future.

Catharine Wedge
Remedial Reading

Valerie Householder
Special Education

J. R. Rothhaar
English
Yearbook sponsor

Robert Scheidler
English
Latin

John Rieth
English
Government
History
Student Council sponsor
Eighth Grade sponsor

Best of luck to next year's freshman?
J. W. Rieth

William Justice
Bookkeeping
Typing
Shorthand
Hurricane sponsor
Senior sponsor

Verrill Rider
Consumer Economics
Typing
Sophomore sponsor

Marceil Poor
Home Economics
Girls' Physical Education
Girls' Physical Education Club
Pep Club sponsor
Freshman sponsor

Mrs Poor

Phyllis J. Houk
Home Economics
Cafeteria Supervisor
Sophomore sponsor
Home Ec Club sponsor

Charles D. Marr
High School Instrumental and
Vocal Music
Theory Methods
Twirling Corps sponsor

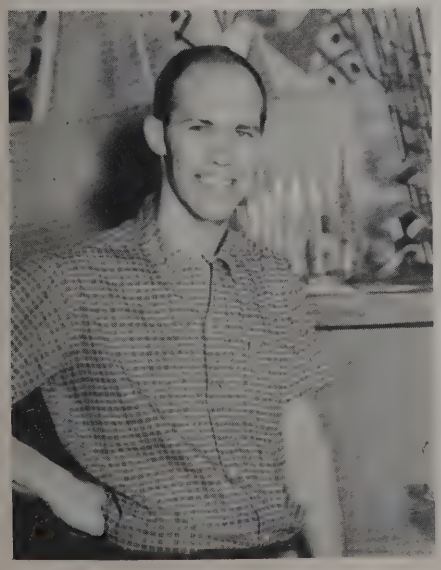

Frank Roberts
Art

Ralph I. Rogers
Industrial Arts
Technical Drawing
Senior sponsor
Industrial Arts Club sponsor

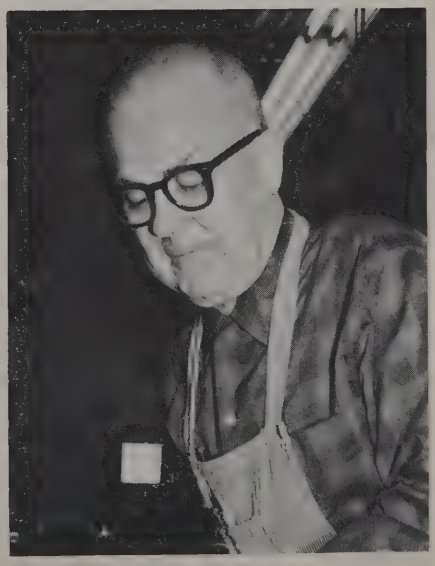

Herbert Moss
Agriculture
Biology

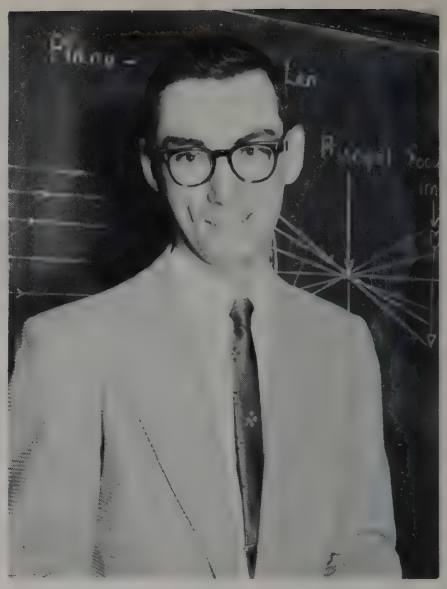

Jerry Kaufman
Science
Algebra
Geometry
Junior sponsor

Donald Kassen
Biology
Guidance
Gymnastics
Freshman sponsor

Carolyn Smith
Chemistry
Physics
Math
Science Club sponsor

Mark Schoeff
Guidance
Health
U. S. History
Driver Training
Junior sponsor

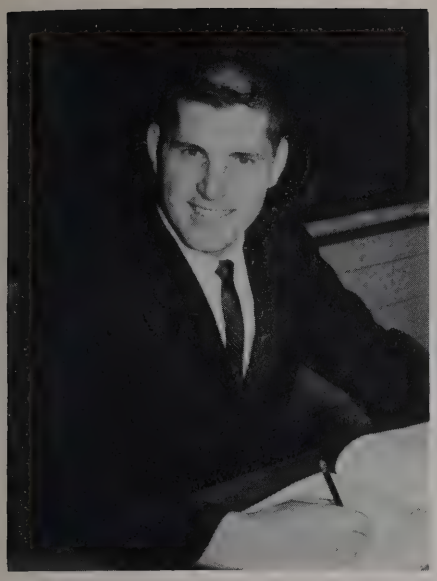

Gary K. Muncy
English
Math
Science
Seventh Grade sponsor
Student Council sponsor

Gary Muncy

Ogle Crisp
Sixth Grade

Calvin C. Lee
Fifth Grade

Lois Martin
Fourth Grade

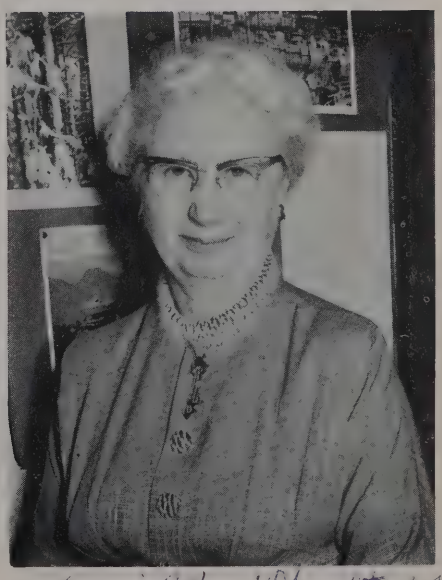

Xariffa Walters
Third Grade

Xariffa Walters

Pearl Etzler
Second Grade

Patricia Rider

Patricia Rider
First Grade

Marilyn McDougle
Elementary Music
Fifth and Sixth Grade Choir

You have been a very little pest to your own class this year friend, Mrs McD

Margaret Palmer
Progressive Education

Dorothy Holle
School Clerk

Custodians

Working to keep the school facilities in good order and appearance are the school janitors: Pedro Zepeda, Ralph Bowlby, and Sam Counterman.

Cooks

The school kitchen is the domain of the school cooks who prepare daily lunches for those who wish to take advantage of this service.

Bus Drivers

Whether it be cold or balmy, the roads hazardous or safe, the school bus drivers have the responsibility of transporting students between home and school, to away ball games, and other school sponsored functions taking place in other locations.

Seniors

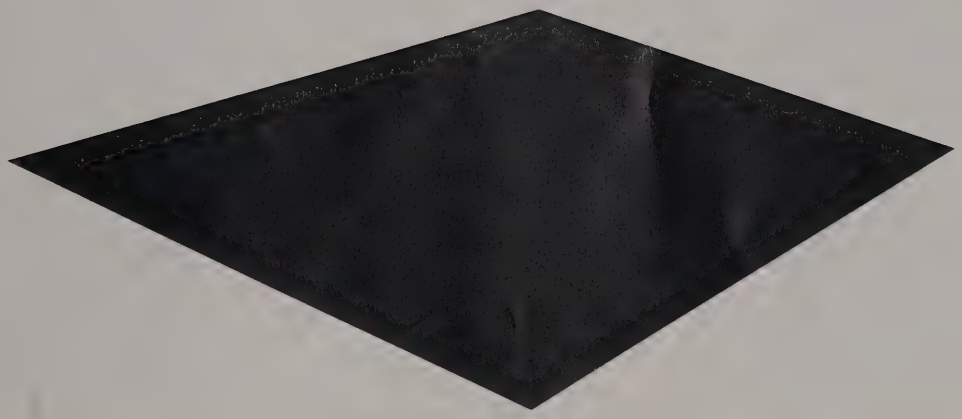

Now we launch; where shall we anchor?

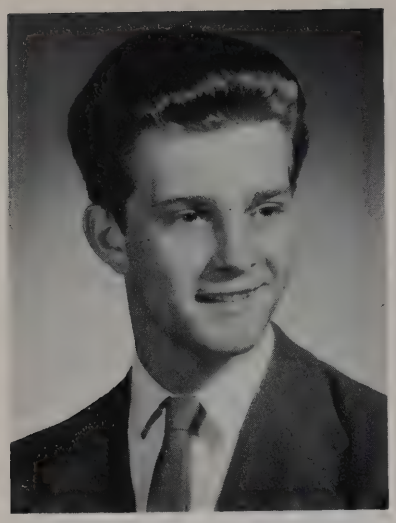

President
Howard Kent Gudakunst

From the time of their first acquaintance four years ago until now, the year of final separation, the Senior Class members have cemented many warm and lasting friendships.

Through the past four years our philosophies have matured and changed, and now we stand as individuals ready and prepared to accept the responsibilities and privileges to be bestowed upon us by the adult world.

Vice-President
Susan Kay Ball

Secretary
Sylvia Ann Hoffman

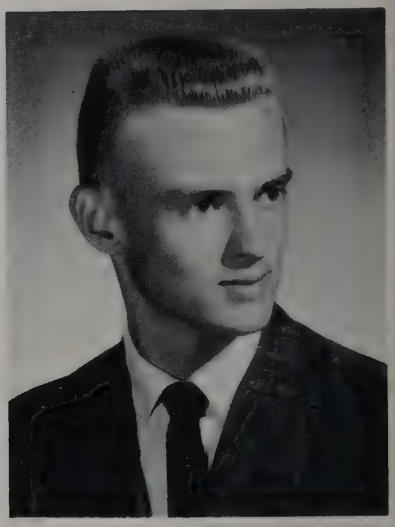

Treasurer
Larry Gene Doctor

Loyd D. Gibson

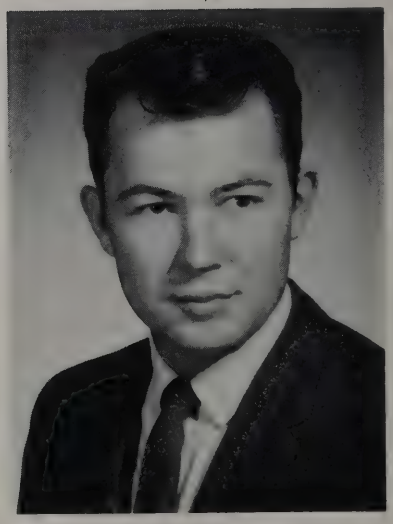

William Glen Byer

Barbara Jean Smith

Connie Sue Luginbill

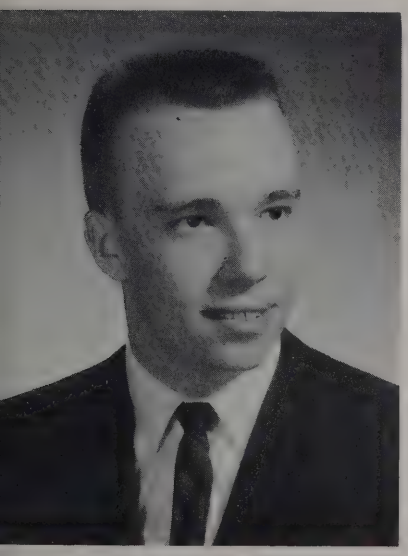

Steven Edward Franke

Dennis DuWayne Koenemann

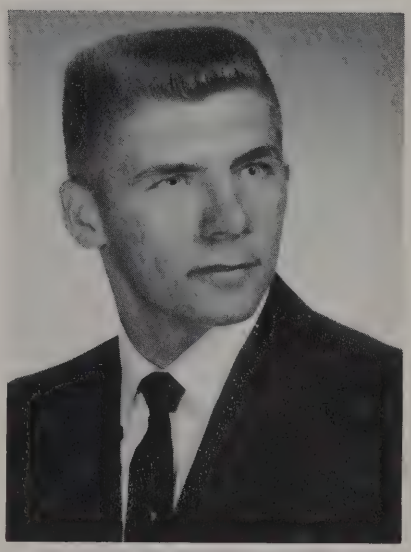

Pricilla Ann Perry

Phil E. Lydy

Mary Margaret Zepeda

Eva Lou Scheumann

Diane Kay Walters

Robert M. Bleeke

Roger Robert Werling

Nancy Jo Deister

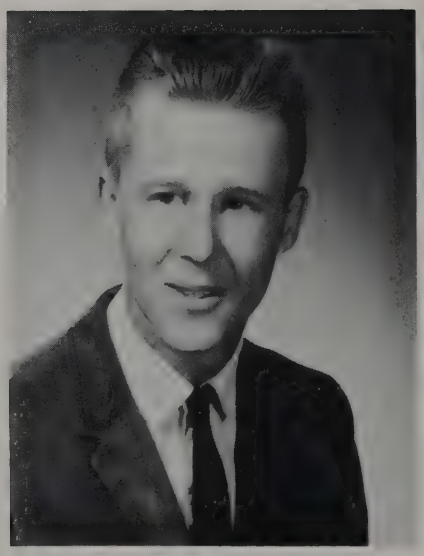

Roger Lee Summers

Jill Madeline Diemer

Barbara Woodruff

Melba Sue Scheumann

Ted L. Koehlinger

Robert Allen Dumford

Barbara Jean Hoffman

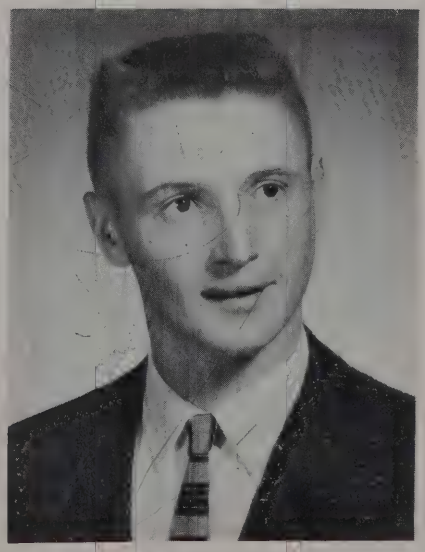

Larry Gene Saalfrank

Eula Jean Kleinknight

Carol Ann Miller

Bonnie Jean Hoffman

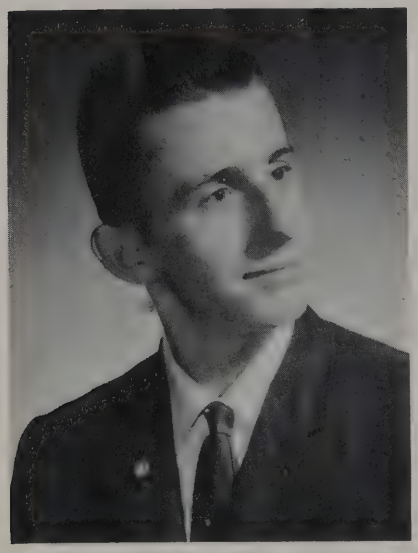

Thomas Allen Schuller

John Michael Harris

Nanette Rae Boggess

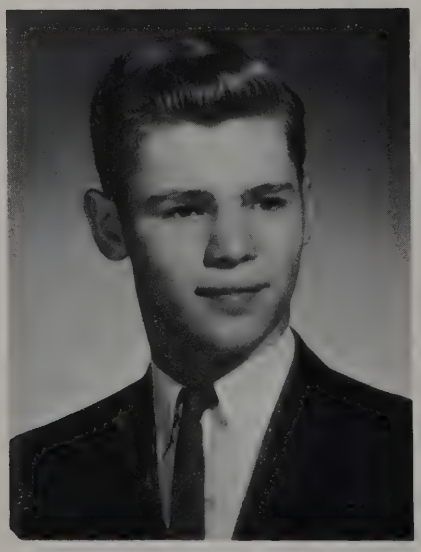

Aldon Bultemeier

Sylvia Ann Doctor

Flora A. Stokes

Judith Rose Marquardt

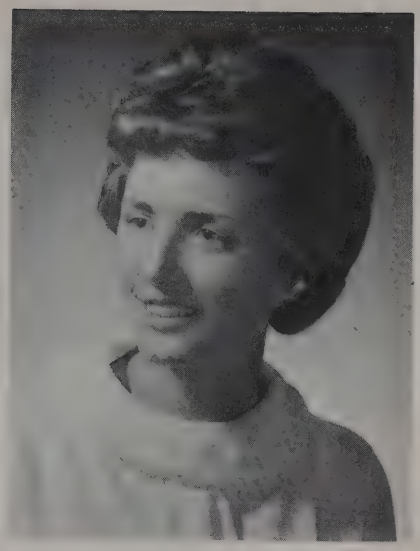

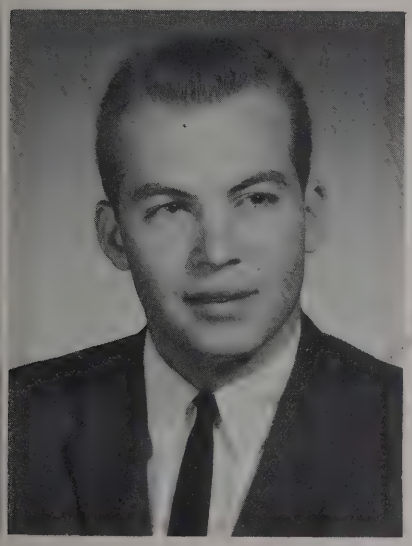

Gene Howard Reynolds

James E. Wiehe

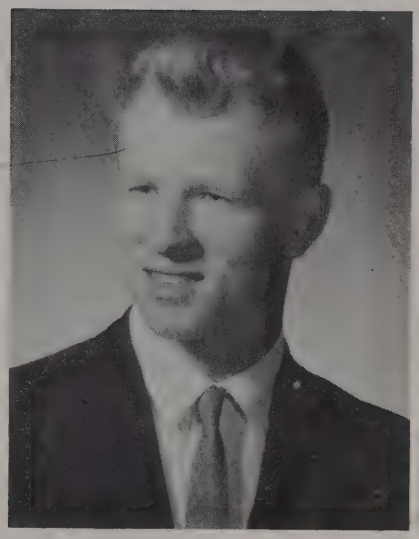

Kathy M. I. Schmidt

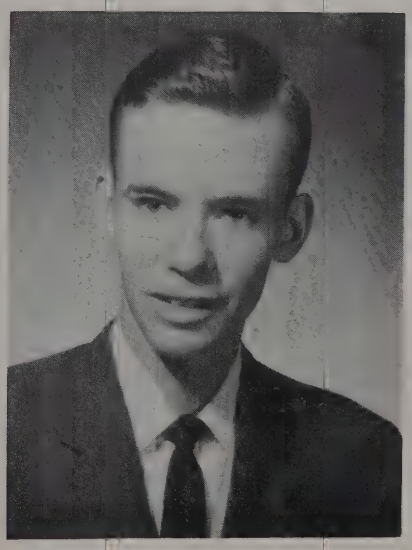

Kenneth Wayne Gresley

Ruth Elaine Scheumann

Ruthann Selking

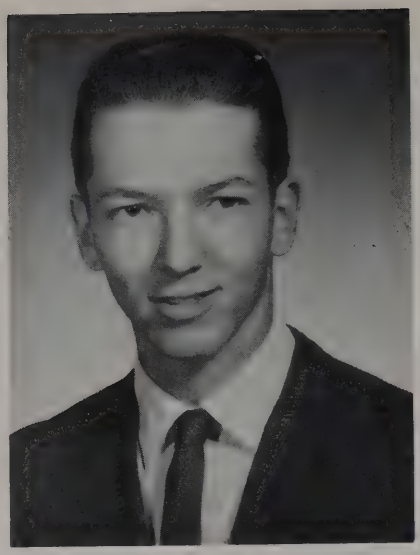

James R. Felt, Jr.

Patricia Jean Summers

Cecil Ray Gottschalk

Dennis Gene Doctor

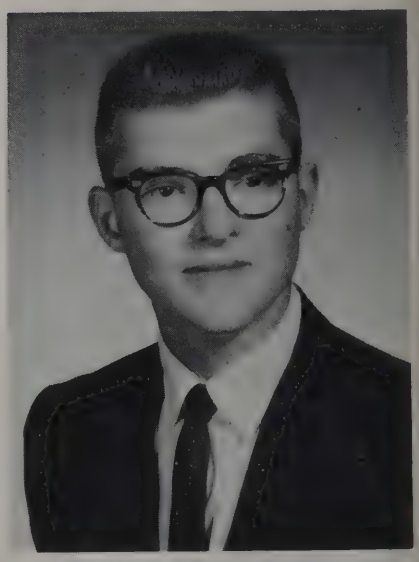

Ann Jeanette Gresley

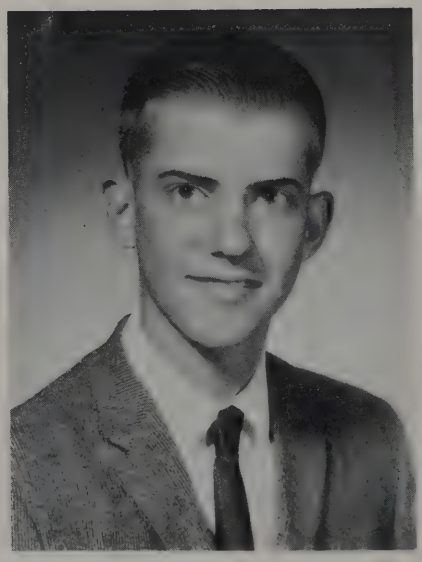

Loren Dean Franz

Nadine Fae Hobbs

STEPHEN SCHULLER

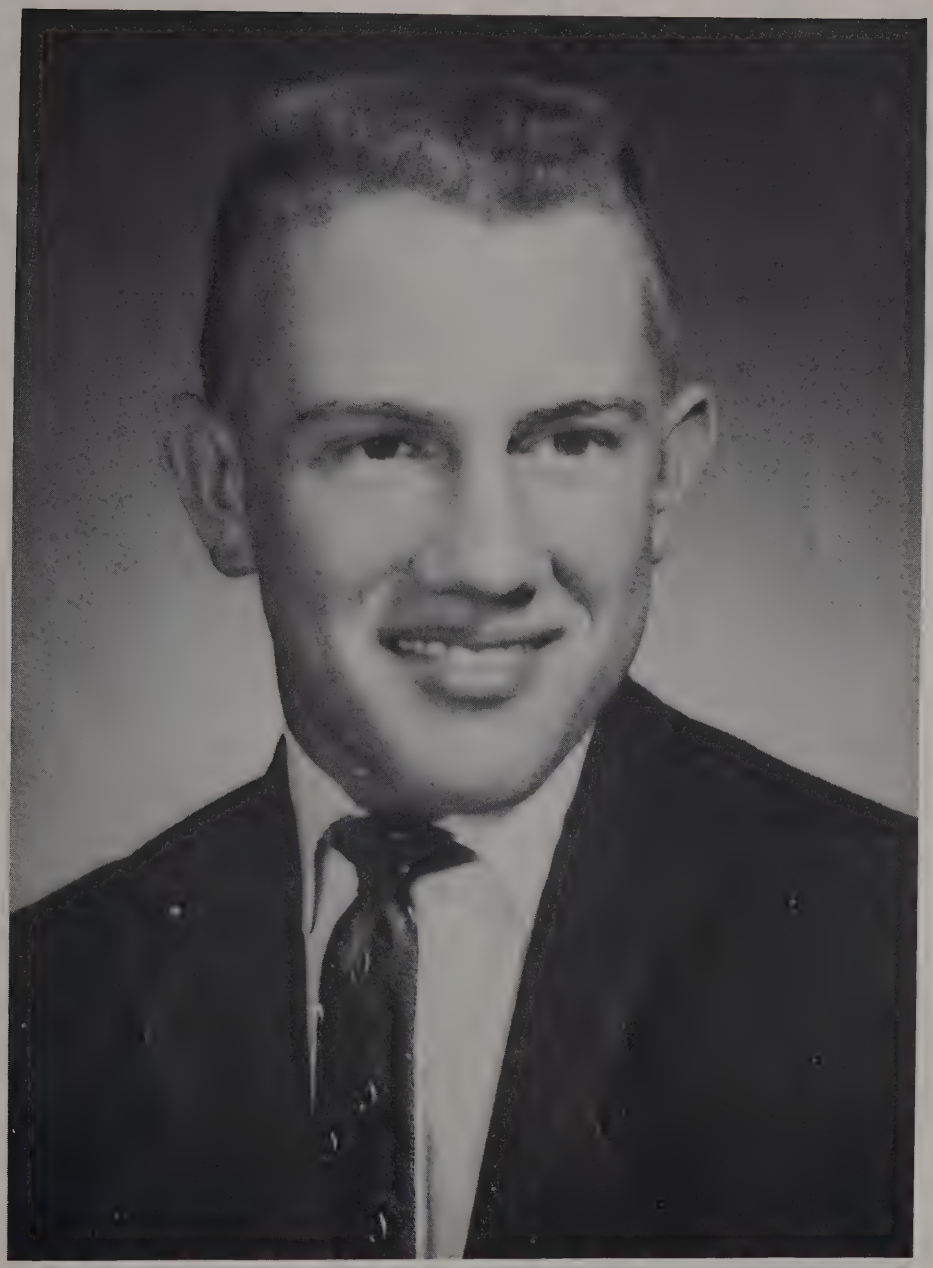

"Behold, the fear of the Lord, that is wisdom; and to depart from evil is understanding." - Job 28:27

Would it not be wise of us to understand that death is not evil? Is it not wonderful to think that Steve was so valuable to God that He needed Steve in His kingdom and could spare him for only sixteen years?

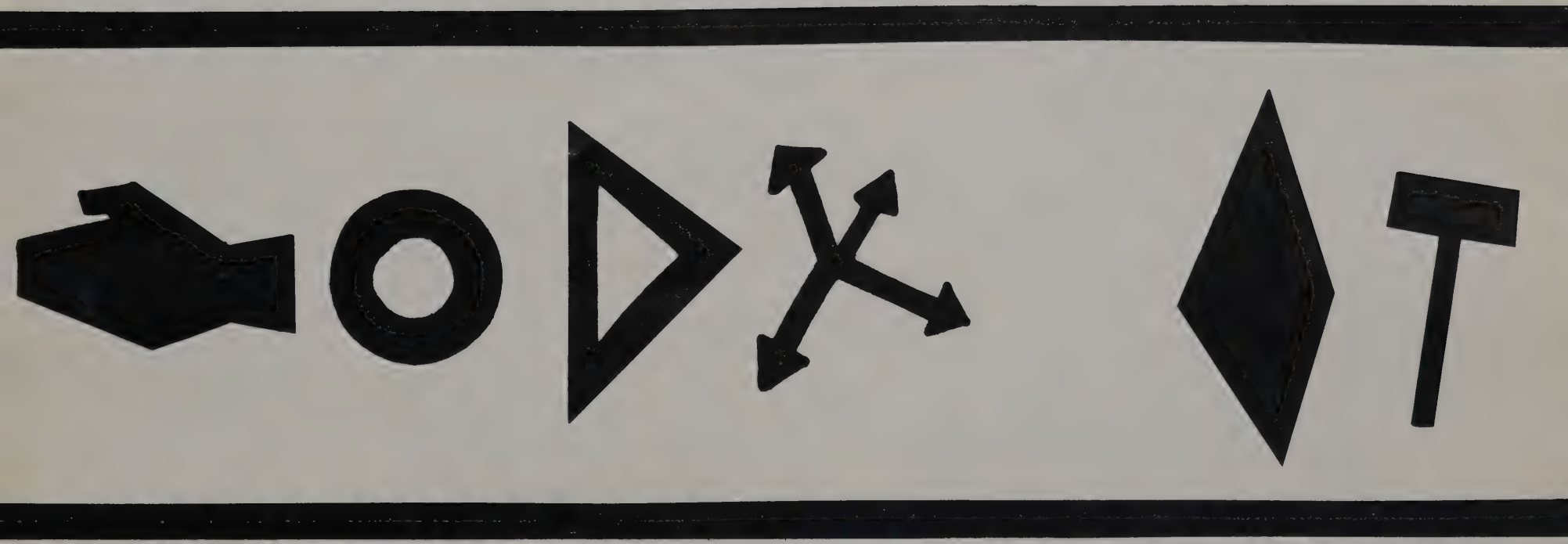

Underclassmen

Foundations for learning are established for students. The building blocks represent the classes that are formed by the students who, in the future, will be the base for our society. Underclassmen are learning to be better educated citizens with a greater appreciation for the world around them.

Juniors

The Junior Class has chosen these people to be its class officers: Todd Bearman, president; Judy Dietrich, secretary; Jim Saalfrank, vice-president; Margetta Gottschalk, treasurer.

Pat Bahde

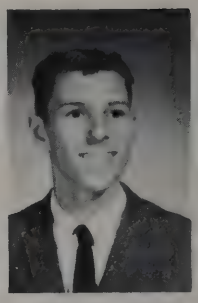

Dave Anderson

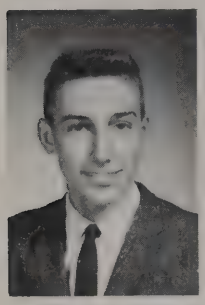

Ron Bultemeier

Margetta Gottschalk

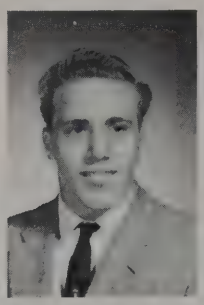

Gary Coker

Mary Grogg.

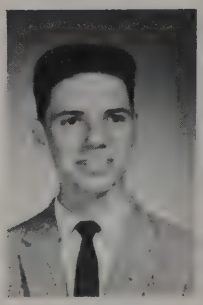

Larry Davies

Nancy Grotrian

Charlotte Knipstein

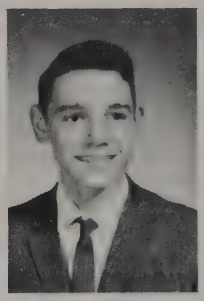

David Grodrian

Charlene Lenington

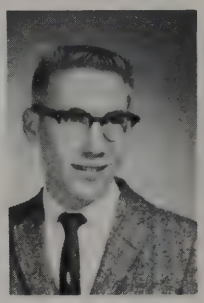

Harold Hamrick

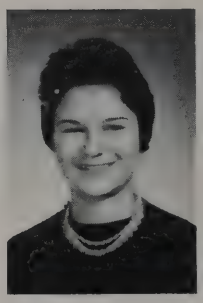

Barbara Mayers

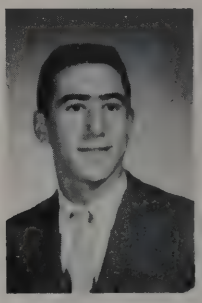

Dave Harkless

Dorsey Roth

Lucille Schmidt

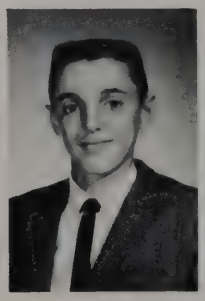

James Saalfrank

Nancy Sheehan

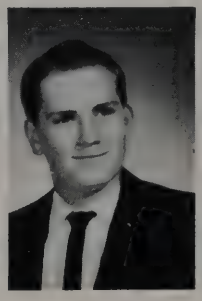

Tom Schmidt

Barbara Smith

Juniors

Charlene Brown

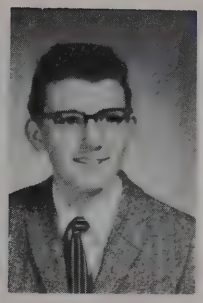
Larry Baker

Judy Dietrich

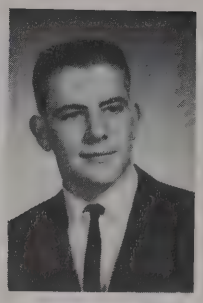
Todd Bearman

Janet Franke

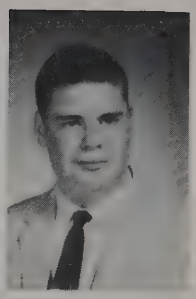
Alan Brunson

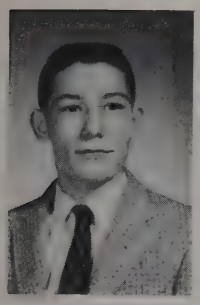
Mike Deuter

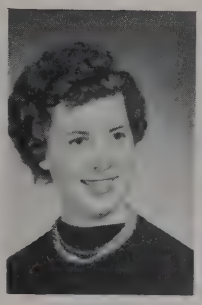
Delores Haugk

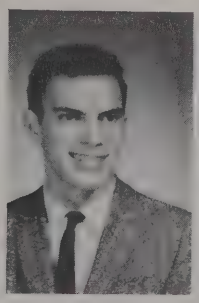
John Fisher

Patricia Hoffman

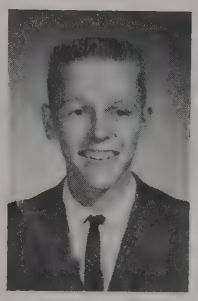
Ron Franz

Donna Kennerk

Barbara Oehler

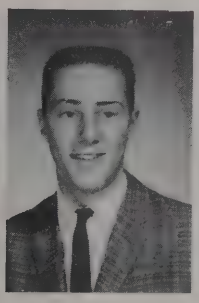
Larry Miller

Nancy Packer

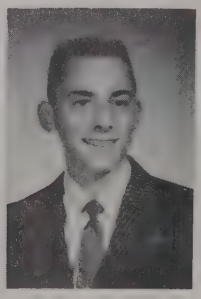
Ron Miller

Marcia Scheumann

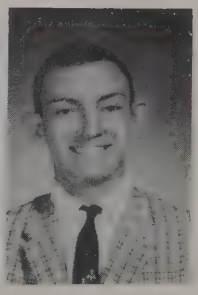
Marvin Murfield

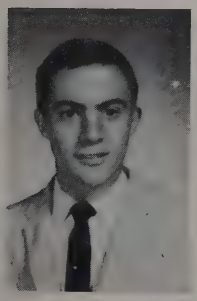
Leo Sorg

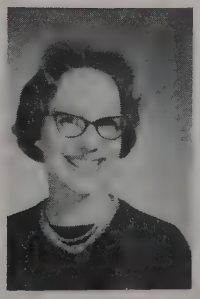
Jennifer Stallbaum

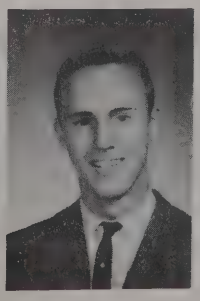
Evan Werling

Suzanne Wiegman

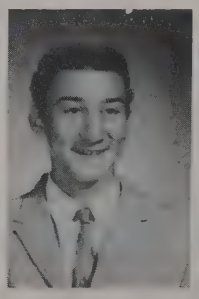
Nolan Weaver

The following people have been elected as class officers for the Sophomore Class: Sandy Nycum, Secretary; Eleda Scheuman, Treasurer; Bill Melcher, Vice-President; Roger Weitfeldt, President.

Sophomores

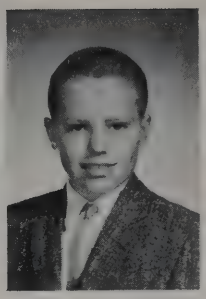

Dale Boenker

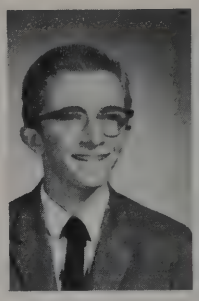

Ned Boggess

John Bowers

Donna Everhart

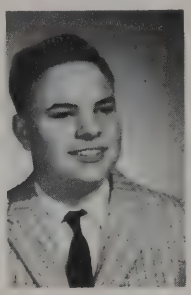

John Daugherty

Phyllis Franke

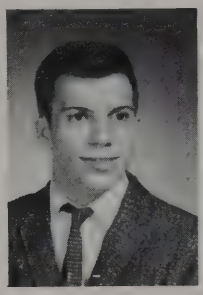

Joe Fisher

Rita Gudakunst

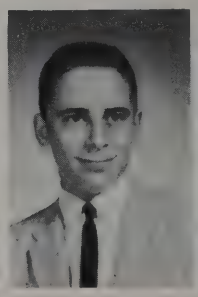

John Driver

Betty Harris

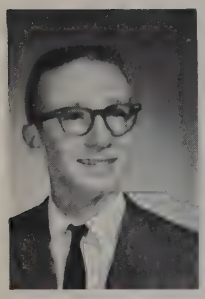

Denny Johnson

Cheryl King

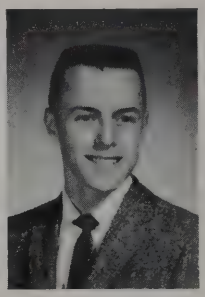

Gary Lybarger

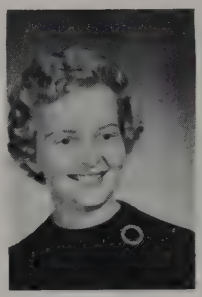

Karen Linnemeier

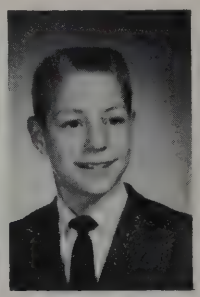

Bill Melcher

Lee Ann Metheny

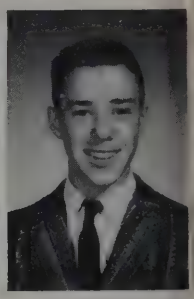

James Nord

Janet Reiter

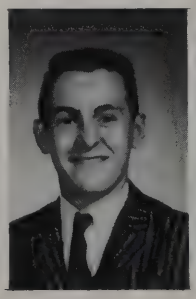

Phil Simons

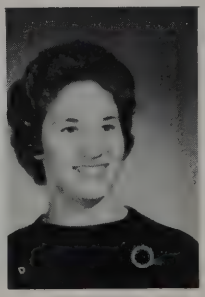

Eleda Scheumann

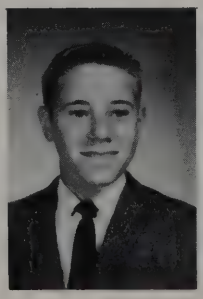

Don Smith

Jackie Smith

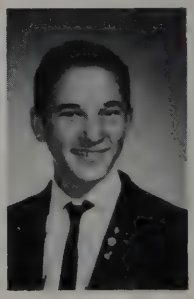

Gerald Smitley

Mitzie Swagger

Sophomores

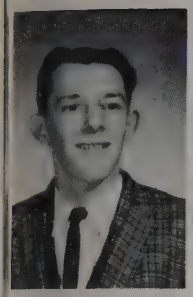
Tom Bradtmiller

Sharon Anderson

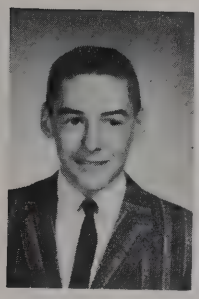
Lynn Bradtmueller

Pat Contadeluci

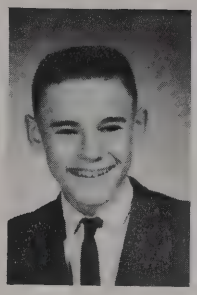
Wayne Bultemeier

Connie Davis

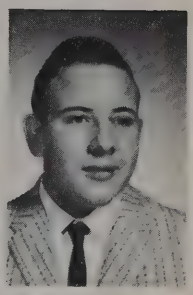
Bob Counterman

Joan Hockemeyer

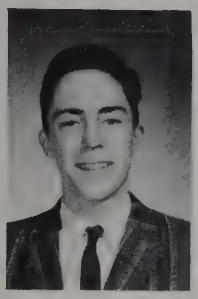
Darrell Fry

Georgia Holle

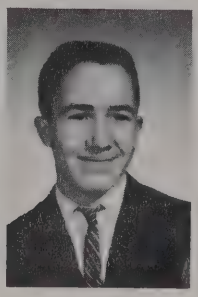
Howard Gerardot

Joanne Jones

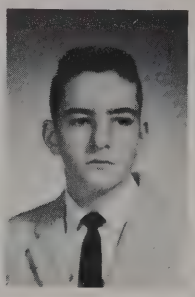
James Gresley

Carol Koenemann

Dale Reynolds

Karen Meyer

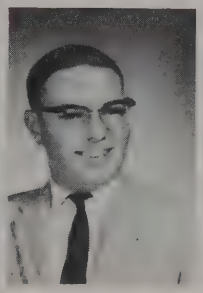
David Scheumann

Diana Newhouse

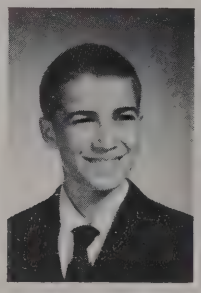
Roger Scherer

Sandra Nycum

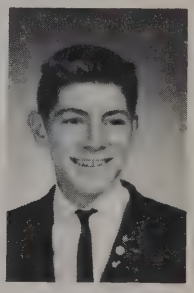
Forrest Shelburne

Alice Woodruff

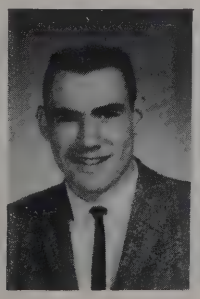
David Sprague

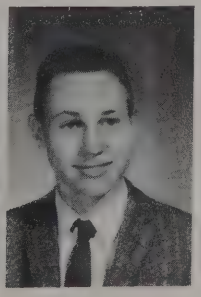
Donald Thornell

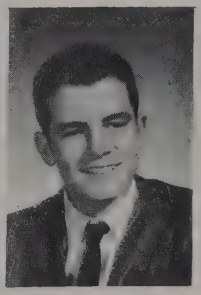
Mike Wallace

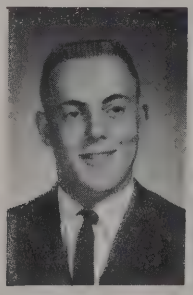
Roger Wietfeldt

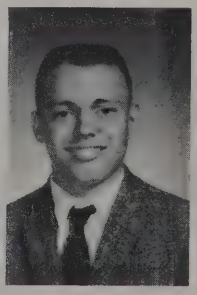
Ron Wilkinson

Freshmen

Representing the largest class at Hoagland are the Freshman Class officers: Sandy Felt, treasurer; Marsha Gevers, secretary; David Smith, president; Jim Clark, vice-president.

Paulana Beerman

Arlene Beihold

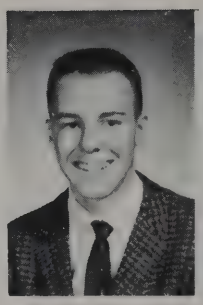

Philip Clark

Rose Busick

Mike Beerbower

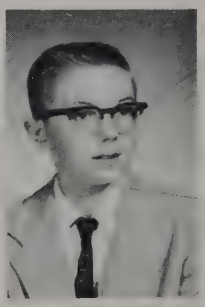

Joseph Hartman

Elaine Dornseif

Duane Heckler

Sandy Felt

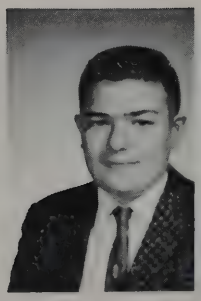

Jim Kissel

Bonita Garard

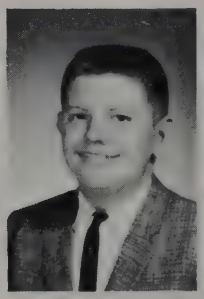

Duane Koenemann

Sandra Gatchell

Jan Lepper

Freshmen

Ginger Bell

Hildegarde Bleeke

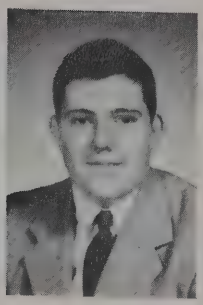
Stanley Baker

Diane Braun

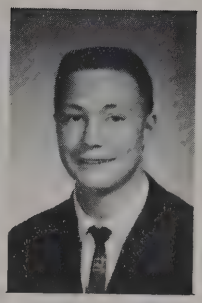
Thomas Beckman

Diane Bultemeier

Patricia David

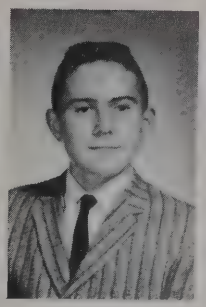
James Clark

Beverly DeBaillie

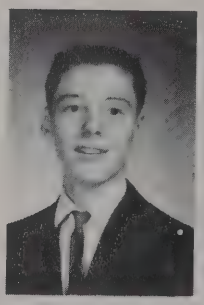
Stanley Davis

Jackie Dieckman

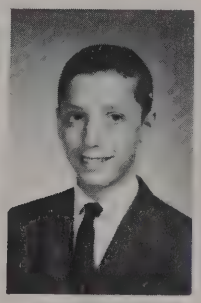
Richard Fuess

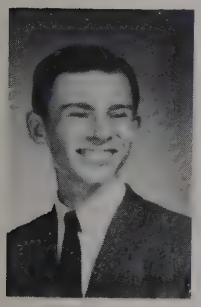
Richard Hobbs

Joyce Franke

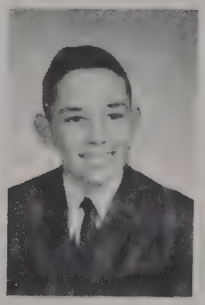
Thomas Holle

Barbara Fryback

Dennis Jeffery

Jackie Fuhrman

Marcia Gevers

Sharon Gibson

Karen Graber

Kay Gresley

Sandra Grotrian

Freshmen

Becky Hart

Yvonne Hobbs

Sharon Hockemeyer

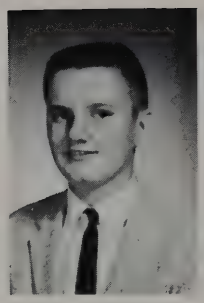
Jerry Meyer

Linda Marquardt

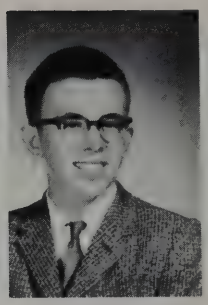
George Peck

Nancy Marquardt

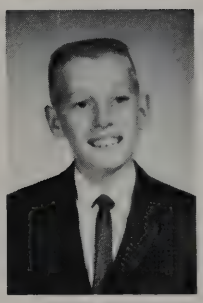
Harry Schane

Carol Ruhl

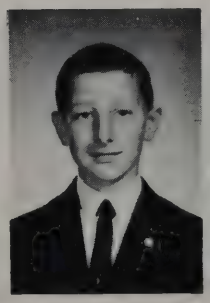
Dennis Scheumann

Shirley Salway

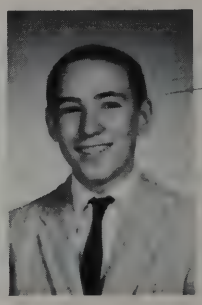
Ray Scheumann

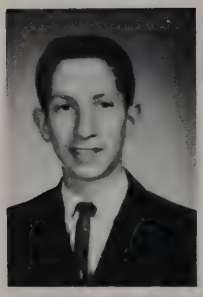
Tom Springer

Susan Smith

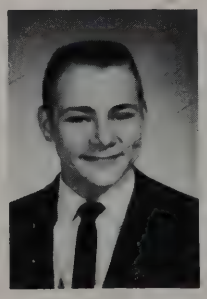
Stephen Stoppenhagen

Dianne Thieme

Preston Waldron

Jean Tyler

Freshmen

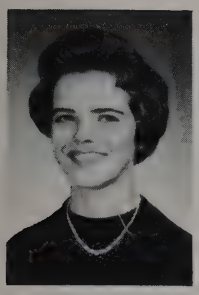
Karlann Koenemann

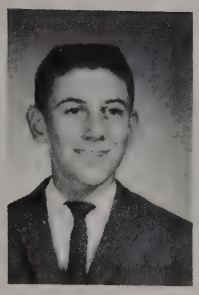
Mike Luginbill

Marilyn Linker

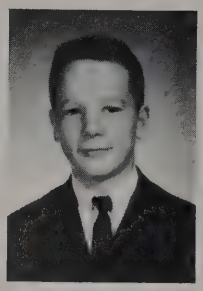
Richard Melcher

Dee Ann Lybarger

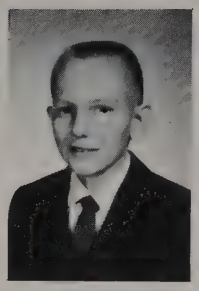
Bill Meyer

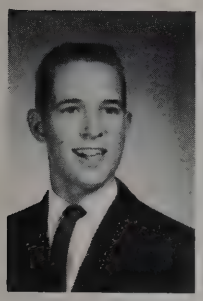
Toby Rohrbach

Betty Oehler

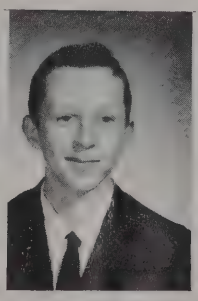
Gale Rothgeb

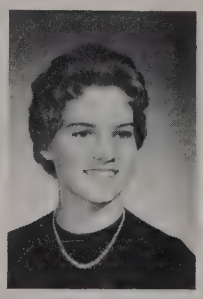
Judith Rebber

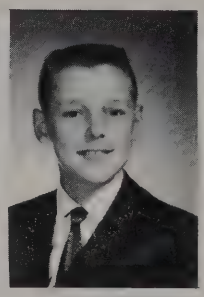
Ronald Saalfrank

Marjorie Rothgeb

Karen Scheumann

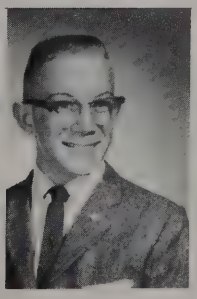
Donald Schuller

Vivan Schuller

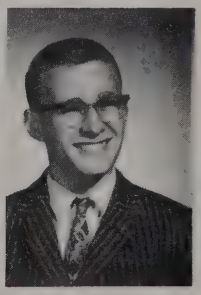
Ray Simons

Joyce Sitcler

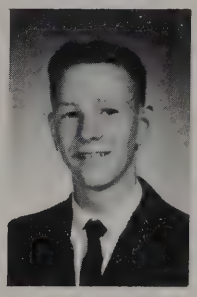
David Smith

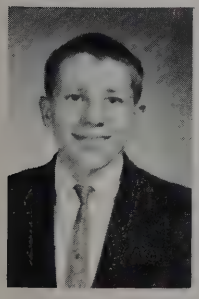
Richard Wiehe

Mary Zepeda

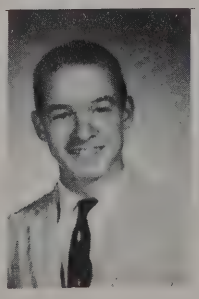
Jon Youse

Pauline Zepeda

Eighth Grade

Rick Aspy

Linda Bergdall

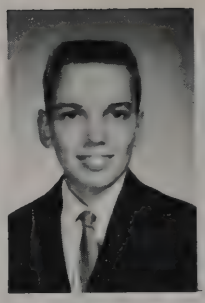
Rick Dumford

Ruth Cagnet

John Fast

Sheryl Daugherty

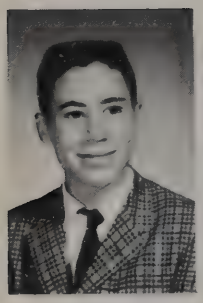
Dan Harkless

Lynn Gottschalk

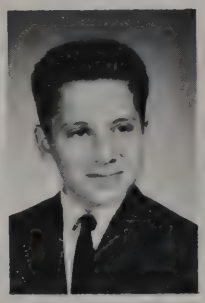
John Hobbs

Pamela Griebel

Jerry Hoffman

Caryl Johnson

Joel Hoffman

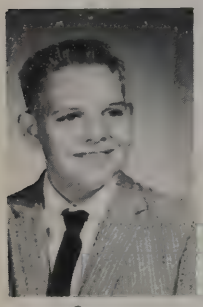
Steve Horman

Janice Johnson

Roger Knight

Martha Kotrba

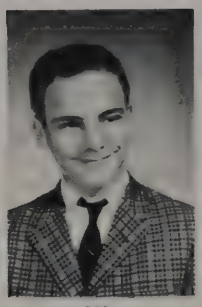
Kip Luginbill

Marsha Linnimeier

Craig McIntosh

Sally Lydy

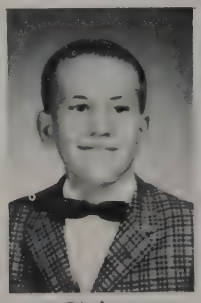
Dick Nelson

Mary Metheny

John Peterson

Sherry Sparks

Richard Roth

Ramona Springer

Larry Shane

Joy Turney

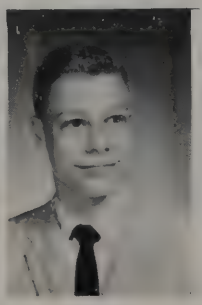
Virgil Shive

Iva Wallace

Gary Smith

Gloria Zepeda

Jim Wilkinson

Seventh Grade

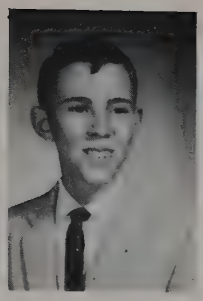
Terry Anderson

Paulette Beerman

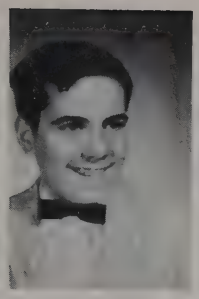
Jim Baker

Lois Bowers

Ann Hobbs

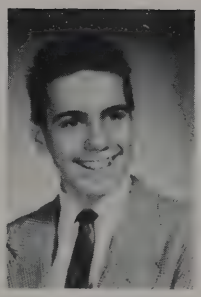
Richard Baker

Margo Hobbs

Garth Beerman

Gloria Huffman

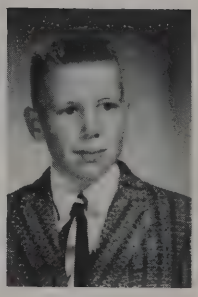
Randall Beerman

Jim Cagnet

Geneann Knight

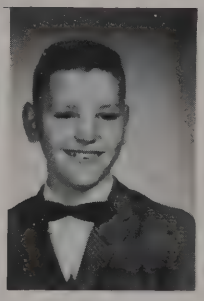
Ron Fryback

Shirley Smith

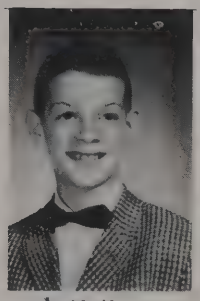
Neil Heiser

Virginia Sprague

Pat Tittle

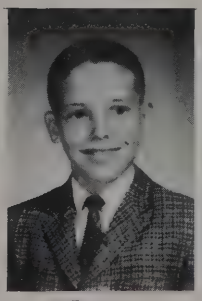
Dean Hoadley

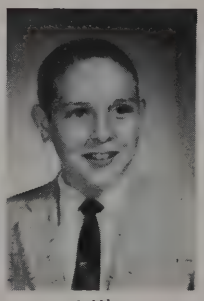
Mike Horman

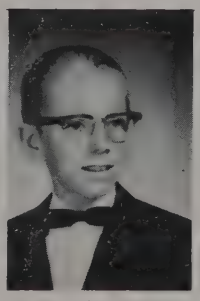
Art Hughes

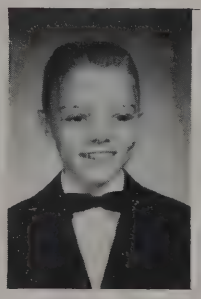
Bob Jones

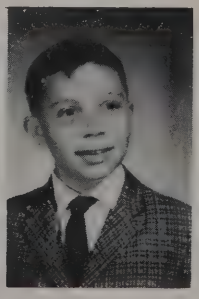
Gregg Perry

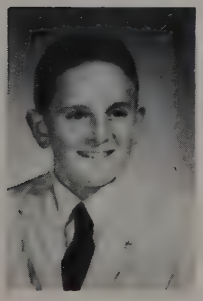
Mike Saalfrank

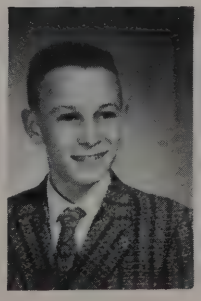
Garry Schane

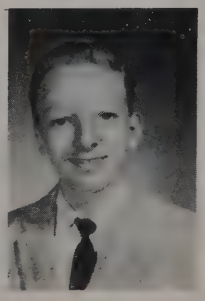
Calvin Smith

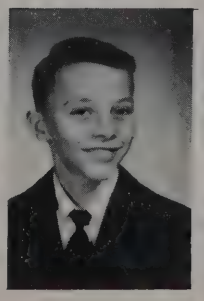
Alan Sparks

Denny Springer

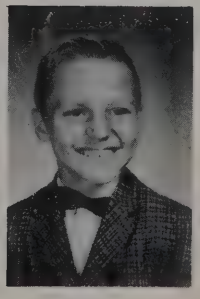
Dale Wilkinson

Sixth Grade

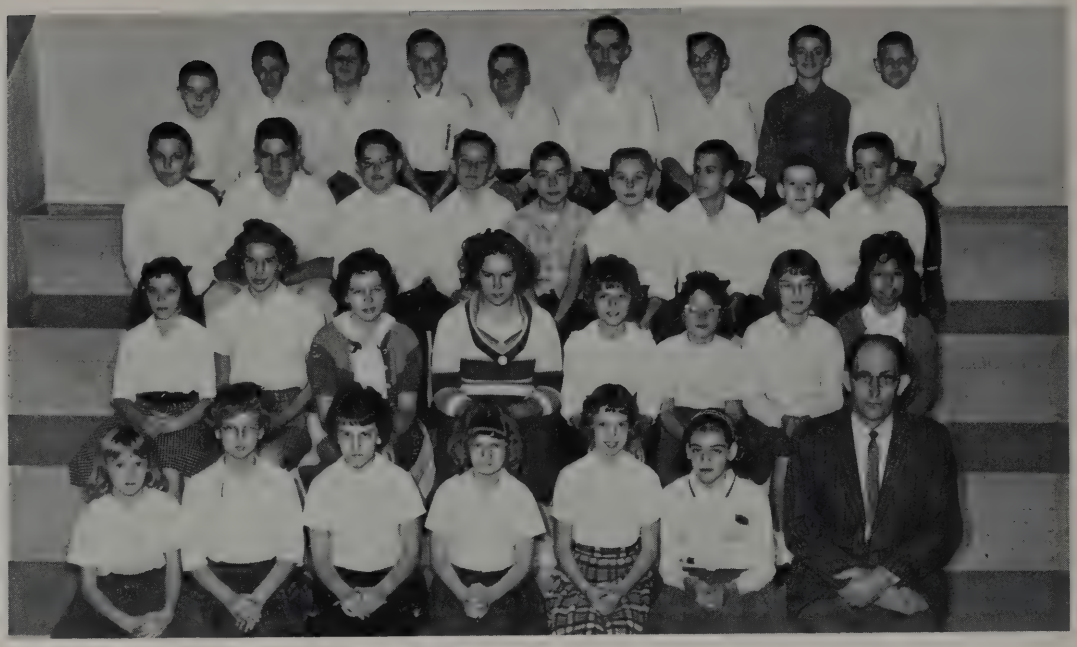

First row: Linda Hurt, Cherie Relue, Jane Heckler, Wanda Brouwer, Connie Hoadley, Cynthia Hurt, Mr. Crisp. Second row: Virginia Fuess, Sue Schnepp, Diana Edwards, Suzanne Baker, Peggy Newhouse, Debbie Metheny, Beverly Griebel. Third row: Gary Guenin, Mark Hoffman, Byron Schubert, Paul Cagnet, Steve Winters, Kenn Reynolds, Eddie Harris, Douglas Beerbower, Bruce Davis. Fourth row: Mike Allen, Gale Bradtmueller, Edward Waldron, Randy Walters, Jim Hobbs, Larry Marquardt, Barry King, Phillip Black, Edward Horman.

Fifth Grade

First row: Roxie Beerman, Ellen Perry, Marcia Huffman, Cindy Clarke, Mary Schane, Penney Allen, Jan Hoffman, Linda Counterman, Linda Linnemeier, Susan Felt, Tamara Metheny. Second row: Patty Fuller, Georgia Brown, David Jones, Keith Johnson, Gary Trump, Paul Beerman, Steve Guenin, Greg Cornelious, Gary Helmke, Patty Baker, Betty Doctor, Patricia Malson. Third row: Richard Reed, David Mix, Gerald Colter, David Harris, Bob Fuess, Jerry Wallace, Pedro Zepeda, Don Fryback, Charles Knuckles, Steve Black, Charles Davis, Mr. Lee.

Fourth Grade

First row: Paula Asbury, Cathy Wallace, Nancy Johnson, Lila Sommers, Donna Garrison, Shawn Welty, Theresa Roe, Jayne Gottschalk, Sheryl Saalfrank, Marilyn Perry, Sharon Salway, Sue Morgan. Second row: Debra Logan, Janice Harp, Alice Zepeda, Allan Springer, Jeffrey Myers, Joel Cornelius, Jeffery Hoeppner, Douglas Brouwer, Terry Meyers, Neil Reynolds, Gina Brown, Sharon Smith, Mrs. Martin. Third row: Doris Smith, Kristie Beerman, Michael Tittle, Charles Coulter, Dale Reid, Rickie Ridenour, Bruce Linker, James Spuller, Charles Peterson, Dennis Fast, Michael Hoskins, Keith Winters, Diana Harkless, Sheila Guenin.

Third Grade

First row: Joyce Reynolds, Connie Waldron, Pamela Pyle, Jenifer Hoeppner, Diana Fuelling, Donna Fuelling, Jean Ball, Cheryl Huffman, Patricia Bumgardner, Ann Trump. Second row: Mrs. Walters, Marilyn Thornell, Sandra Smith, Gail Chaney, Gregory Relue, Glenn Sommer, Thomas Snider, Howard Hughes, Russelyn Brown, Sheryl Guenin, Lois Guenin. Third row: Jeffrey Hoffman, David Jeffrey, William Schlemmer, Bill Clarke, Kim Carroll, Steven Hurt, Gregory Luginbill, Rickie Fryback, Lon Schnepp, Brace Clark, Alan Perry, Max Wallace.

Second Grade

First row: Bonnie Wells, Debra Reid, Linda Smith, Susan Goss, Sharon Griebel, Melissa Metheny, Pamela Miller, Gayle Schuster, Patricia Kumfer, Mrs. Etzler. Second row: Peggy Schubert, Sandra Tittle, Cynthia Roe, Dennis Hankins, Roy Edgar, James Winters, Douglas Trump, Michael Meyers, Sally Rothgeb, Patricia Beerman. Third row: Robert Keister, Dean Depew, Larry Lynch, Walter Brown, Dean Smith, Raymond Scott, David Doctor, Leslie Hoffman, Keith Turney, Steven Johnson.

First Grade

First row: Marjorie Smith, Andrea Griebel, Janet Morton, Becky Bodle, Sherry Smith, Becky Graber, Terry Newhouse, Cindy Smith, Janet Knight, Mrs. Rider. Second row: Diana Johnson, Debbie Counterman, Cathy Aspy, Randy Sommer, Bobby Smith, Brad Snider, Dale Ball, Donnie Hankins, Tom North, Dennis Smith, Carla Griebel, Judy Pratt. Third row: Bobby Hughes, Donnie Jones, Donnie Fuess, Kerry Bowling, David Smith, Tom Franke, Kendis King, Sammy Wilson, Bobby Scott, Joe Kumfer, Jeff Bosler, Chuckie Bumgardner.

Progressive Education

First row: Susan Rhymer Judy Wilson, Deborah Allen, Sandra Baker, Anna Springer, Debra Smith. Second row: Pam Knefelkamp, Cathy Rhymer, Duane Helmke, Doyle Allen, Gary Ridenour, Walter Smith, Gary Depew, Durece Myers, Miss Palmer. Third row: Harry Pyle, Curt Linker, Jim Jones, Ronnie Hamrick, Donnie Hamrick, Stan Roth, Darrell Myers, Joe Knefelkamp, Jackie Wilson.

Special Education

First row: Mrs. Householder, Raymond Edgar, Nancy Prestley, Marilyn Woods, Susan Sommers, Lynn Fraseire, Tom Woodruff, Willard Jullierat. Second row: Doug Webster, Jim Stephenson, Devon Lehman, Roger Smitley, Bob Wilson, Michael Tigner, Walter Kelly, Mike Worrel.

Features

Arrows leading in different directions from a common point illustrate the many features which are offered in today's educational institutions. No longer are only the three R's taught in our schools, but various features promote better understanding of our society today. The Prom gives practice to social graces, the class elections teach political strategy, and the Indiana Student Legislative Assembly offers participation in mock government proceedings.

The Court

Connie

Barbara

Nancy

Jill

Queen Susan

The 1961 Junior-Senior Prom

A spring garden scene creates the atmosphere of a formal but relaxing evening.

A dream is a wish your heart makes, and many dreams are wished at the Prom wishing well.

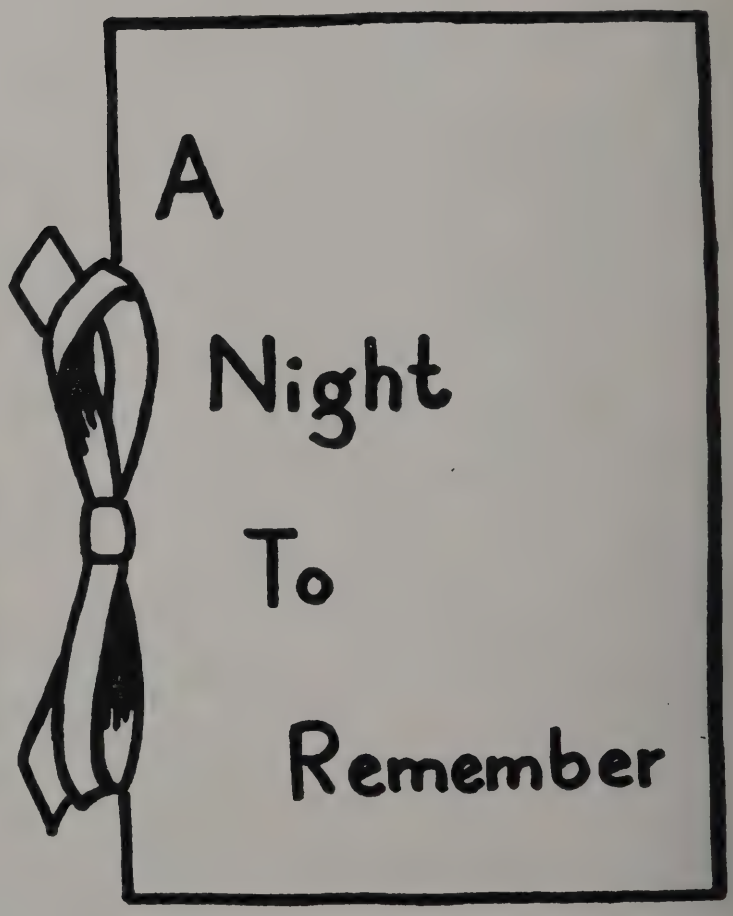

Many hours of reminiscing are spent with the program long after the evening has drawn to a close.

The gala "social event of the year" - - the Junior-Senior Prom - - requires much planning in order to raise money to finance it and requires even more planning in order to properly arrange all decorations and entertainment, as well as spending innumerable hours of work to decorate and get all arrangements completed. The guests - - administrative personnel, faculty, and guests of honor - - the Senior Class members - - enjoy and appreciate the effort and the entertainment afforded by this occasion.

Enchanting table decorations are emphasized by soothing candlelight.

After eating a delicious meal, guests sit back and relax for awhile.

Queen candidates pose before the critical eye of the judges before the crowning.

Student Legislation at Purdue University

Investigating mysterious voices in the hall.

Each year high schools in Indiana are invited to send students to the Indiana Student Legislative Assembly. Schools that participate send one senator, representatives in proportion to school size, and extemporaneous speakers to Purdue University. At the Assembly, the students prepare, debate, pass or defeat bills concerning laws, give speeches, and participate in all other mock proceedings which are regularly exercised in actual state government.

Senator Barbara Smith presents her bill concerning Federal Aid to Education in the Senate Chamber.

Mary Kay Grogg, Extemporaneous Speaker, presents her speech, "Atoms for Peace or War."

In the Internal Affairs committee room, Representative Ann Gresley discusses her bill dealing with Federal Aid to Education.

Fall Wonderland Dance

Standard slow and jump music is provided by the Ray Giant Orchestra.

Dancing to live music, dressing in one's "Sunday best," becoming acquainted with new students, and dreaming while surrounded by appropriate decorations: these are provided by the fall dance which is a much - anticipated occasion.

Socializing with new and old friends is a feature of the "Fall Wonderland Dance."

"Haven't I met you somewhere before?"

Must be the latest hair-style.

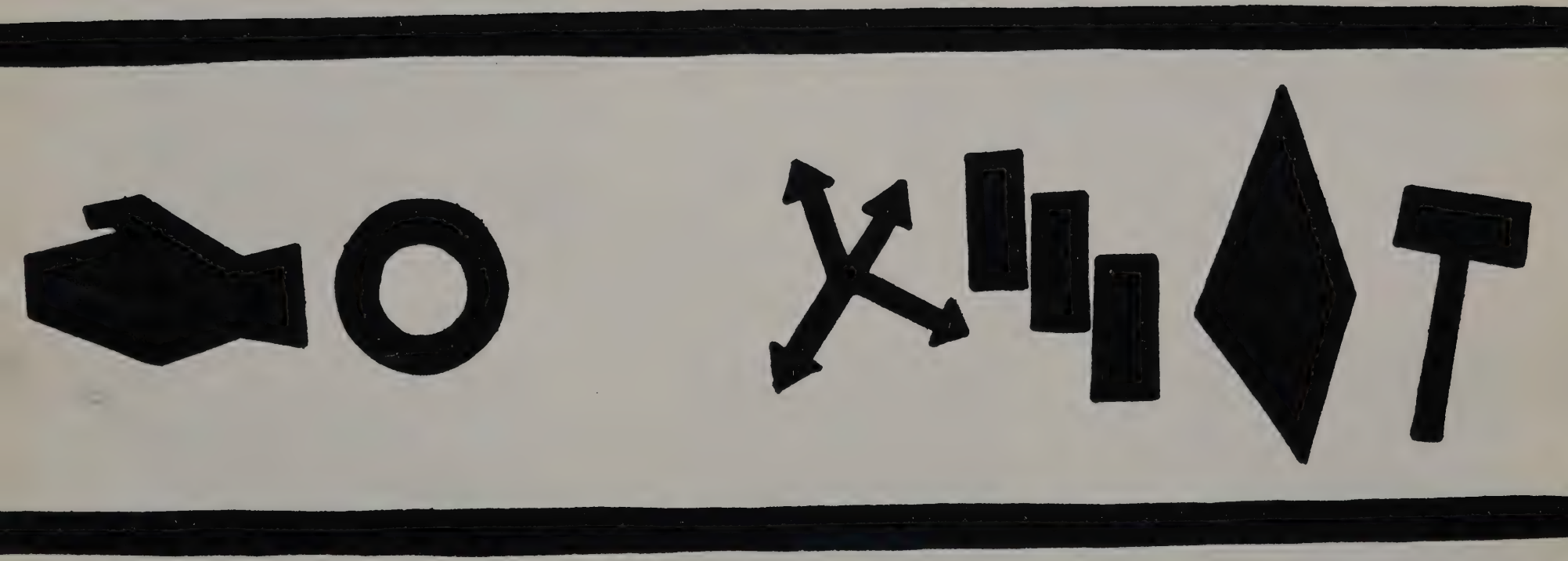

Organizations

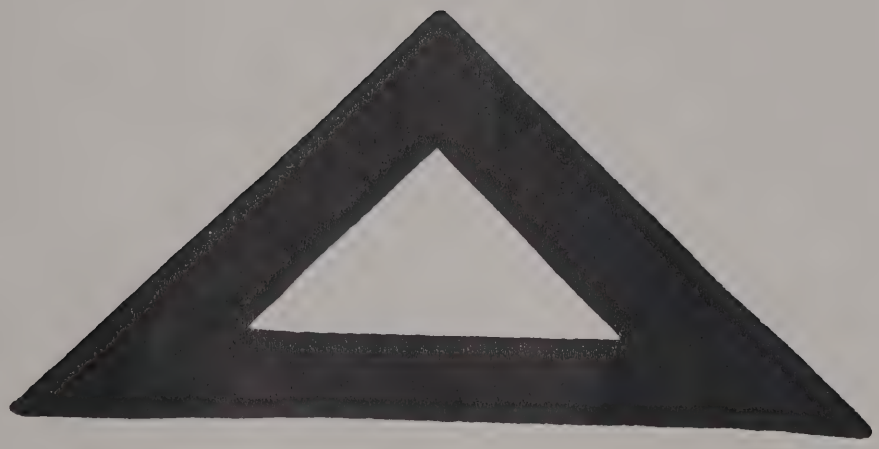

The triangle represents the hierarchy of needs of every human being. At the base of this triangle are the physiological needs: food, clothing, air, and shelter. As these needs are satisfied, we then desire more of the psychological factors, and we advance higher on the triangle. Being gregarious, man demands organization as one of these psychological needs. Working with others in a common interest helps to satisfy these natural desires.

PEP BLOCK

Joanne Jones

Marcia Scheumann

Displaying vim, vigor, and vitality during the ball games, the Varsity Cheerleaders lead the spectators in cheering our Varsity Basketball Team to fight harder.

Barbara Smith

Creating, practicing, performing yells, and loudly cheering at ball games, the Pep Club helps to keep both team and school morales at the highest peaks.

These two Freshman girls, Diane Braun and Judy Rebber, do an excellent job in leading the cheering for all "B" team games.

Strutting sprightly in parades, performing at basketball games, and twirling with precision, the twirling corps enlivens each event in which it participates.

Kneeling are Paulana Beerman, Ruth Cagnet, and Arlene Beihold. Standing are Pam Griebel, Betty Oehler, and Ginger Bell.

Twirling

The responsibility of leading the twirling corps goes to the spirited, hard-working head majorettes, Mitzi Swagger and Lee Ann Metheny.

Cadets

Kneeling are Dee Ann Lybarger, Mary Metheny, and Lynne Gottschalk. Standing are Joy Turney, Sandy Felt, and Marsha Linnimeier.

Senior Band

Playing music ranging from marches to classical selections, the band represents school and community in several functions.

Row 1:
Nadine Hobbs
Jackie Smith
Jenny Stallbaum
Rita Gudakunst
Mary Metheny
Diane Newhouse
Dee Ann Lybarger
Cheryl King
Joanne Jones

Row 2:
Mitzi Swagger
Darrell Fry
Arlene Biehold
Iva Wallace
Dan Harkless
Dick Cole
Dennis Jeffrey
Jim Cagnet
Dale Reynolds
Dorsey Roth
Dave Anderson
Craig McIntosh
Lynn Gottschalk
Rick Dumford
Yvonne Hobbs

Row 3:
Lee Ann Metheny
Gary Lybarger
John Hobbs
Ruth Cagnet
Pam Harp
Marsha Linnimeier
Eula Kleinknight
Ron Wilkinson
Barbara Smith
Charlene Brown
Harold Hamrick
Gary Coker
Ray Simons
Ann Gresley
Bob Dumford
Jim Nord
Steve Horman
Joel Hoffman
Jean Tyler
Jon Hobbs
Barbara Jean Smith
Not Pictured:
Barbara Hoffman

Band officers are:
Lee Ann Metheney, secretary; Joanne Jones, reporter; Diane Newhouse, treasurer; Bob Dumford, president; Barbara Smith, vice-president; Jean Tyler, librarian; and Craig McIntosh, librarian.

Junior Band

The Junior Band is organized to give instrumental experience to elementary grade students who are interested in becoming better musicians. This group provides entertainment at the spring concert. Outstanding members are chosen to play in the Allen County Junior Band.

The accompanist for the Junior Choir is a seventh grade student, Virginia Sprague.

Junior Choir

The Junior Choir consists of members from the seventh and eighth grades. Under the direction of Mr. Marr the Choir participates in the Allen County Junior Choir Festival and the spring concert.

Dance Band

Students who are qualified and who enjoy playing more popular music than is offered in regular high school band are members of the Dance Band. This group provides rhythmic music for dancers and listening entertainment for non-dancers.

Glee Club

The Glee Club is composed of pupils who enjoy singing, but they receive no class credit. This organization sings for many school programs throughout the year.

Senior Choir

The Senior Choir is a regularly scheduled class for which pupils receive credit for practicing songs that are used in various school functions in which this group participates.

Joanne Jones, a Sophomore, is the able accompanist for the high school musical organizations.

Checkmates

Dressed in gay blue and white gingham checks, the "Checkmates" enjoy singing for school programs, church groups, and other community organizations. These girls have gained insight and experience in music by singing in the district vocal contest and recording Christmas songs for a local radio station.

Latin Club

Any student who is studying Latin and is interested in learning more about the language than what is taught in regular classes is invited to join the Latin Club.

Science Club

To satisfy their curiosity of scientific wonders, the Science Club observes experiments demonstrated by teachers, professional personnel, and fellow students.

Home Economics Club

Girls who meet certain qualifications and who wish to enrich their knowledge of homemaking are invited to have membership in the Home Economics Club.

Librarians

Checking books in and out, seeing that books are properly placed on the shelves, and assisting students in selecting books are among the many duties which the Librarians perform.

Industrial Arts Club

Boys who wish to excel in industrial arts gain additional background information of the subject from guest speakers, participate in the spring arts display, and gain leadership from an enriching program of student development.

Drivers Club

The goal of the Driver's Club is to promote safe driving habits among student drivers. All students who drive to school at any time have membership in this club.

Girls' Physical Education Club

The Girls' Physical Education Club opens routes of relaxation and enjoyment to girls who wish to gain these features through participation in sports and gymnastics.

Boys' Physical Education Club

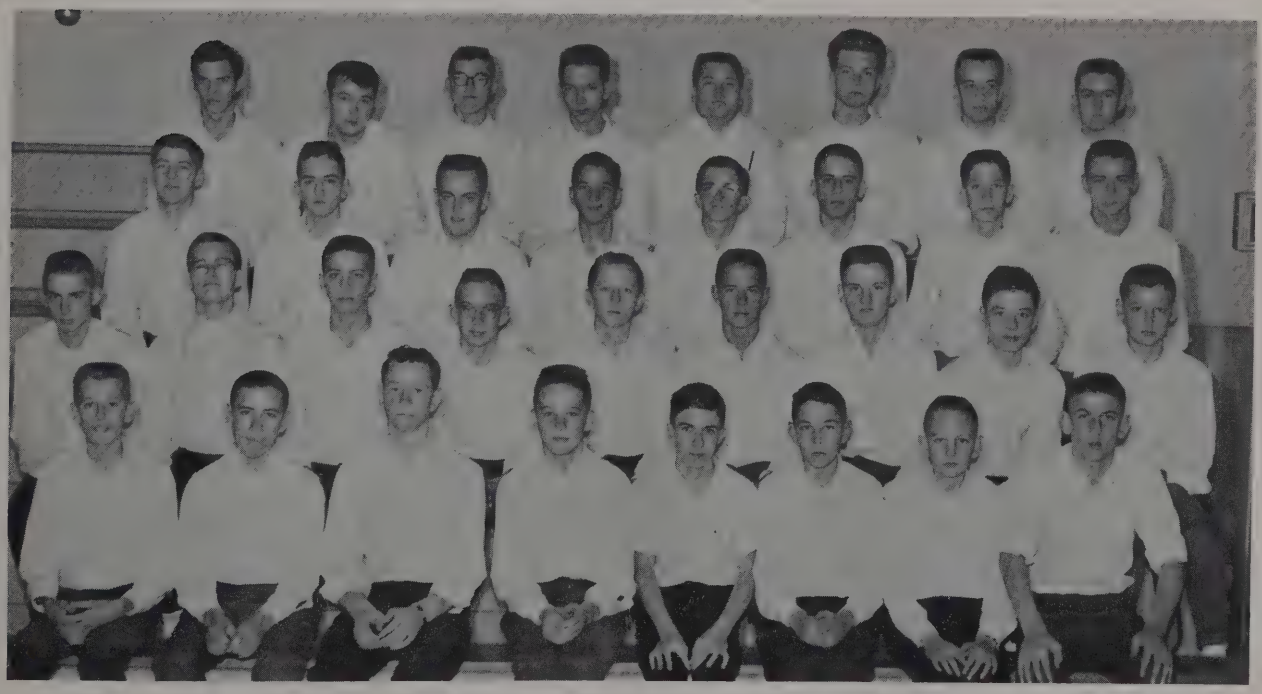

These boys are endeavoring to build their muscles and physiques by participating in gymnastic activities.

Student Council

The student governing body of our high school consists of members representing grades seven through twelve. Sponsored by Mr. Rieth and Mr. Muncy, this group organizes projects for the betterment of the school and for improvement of school and community relationships. Seated: Steve Franke, Mitzi Swagger, Nancy Deister, Ann Gresley, Nancy Packer, and Gary Coker. Standing: Rick Dumford, Phyllis Franke, Susan Ball, Dee Ann Lybarger, Mary Zepeda, Ginger Bell, and Mike Saalfrank.

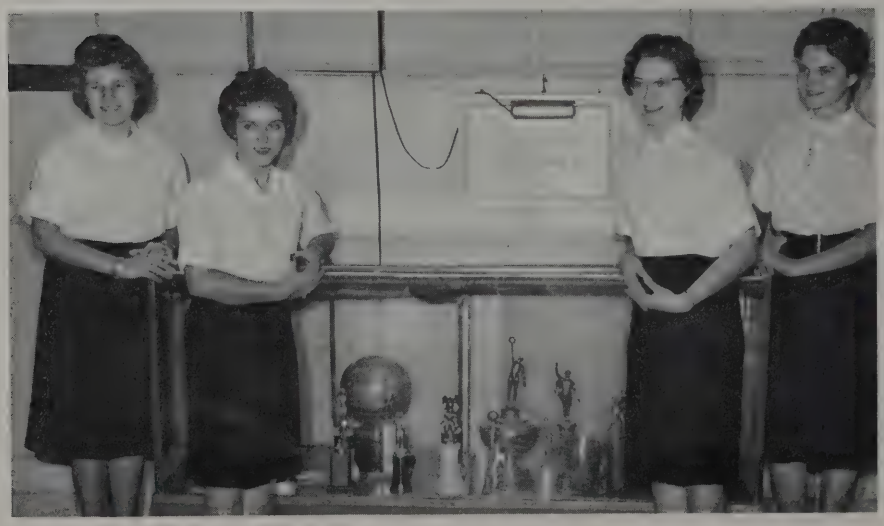

The Student Council officers are Nancy Deister, President; Mitzi Swagger, Treasurer; Ann Gresley, Vice-President; and Nancy Packer, Secretary.

Hurricane Staff

The newspaper staff gains experience by writing, composing, typing, and cutting of stencil, which enables them to periodically publish a school paper.

Carol Miller and Nancy Deister are the co-editors of the newspaper staff. These girls' task is to supervise the publication of the Hoagland Hurricane.

Assisting the co-editors of the newspaper staff are the feature editor, Barbara Smith; art editor, Kathy Schmidt; sports editor, Steve Franke; grade editor, Susan Ball.

Cadet Teachers

Students who are interested in future careers in teaching or social work assist elementary teachers with the elementary grades and receive valuable experience and training.

Staff Assistants

Chosen members of the Junior and Sophomore classes assist Senior staff members in composing a yearbook. The experience gained by these people will aid them in publishing future editions of the Ship's Log.

Working diligently to promote co-operation among the staff members and to produce an outstanding yearbook is the job of the yearbook co-editors, Jill Diemer and Barbara Smith.

Yearbook Staff

The Yearbook Staff spends many hours after school and on week-ends selling ads, taking pictures, setting pages, and writing copy.

Nancy Deister, Business Manager; Susan Ball, Treasurer; Connie Luginbill, Ad Manager; Bob Dumford, Subscription Manager.

Evie Scheumann, Feature Editor; Larry Saalfrank, Sports Editor.

Ruthann Selking, Ad Copy Manager; Mary Zepeda, Ad Copy Manager; Ann Gresley, Copy Editor.

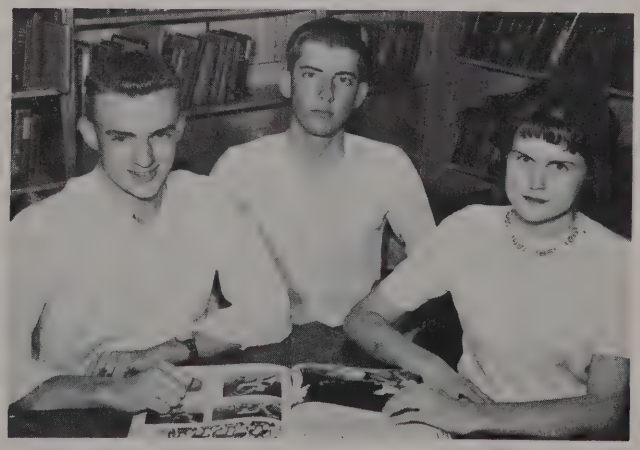

Larry Doctor, Photography Editor; Loren Franz, Photography Editor; Priscilla Perry, Photography Editor.

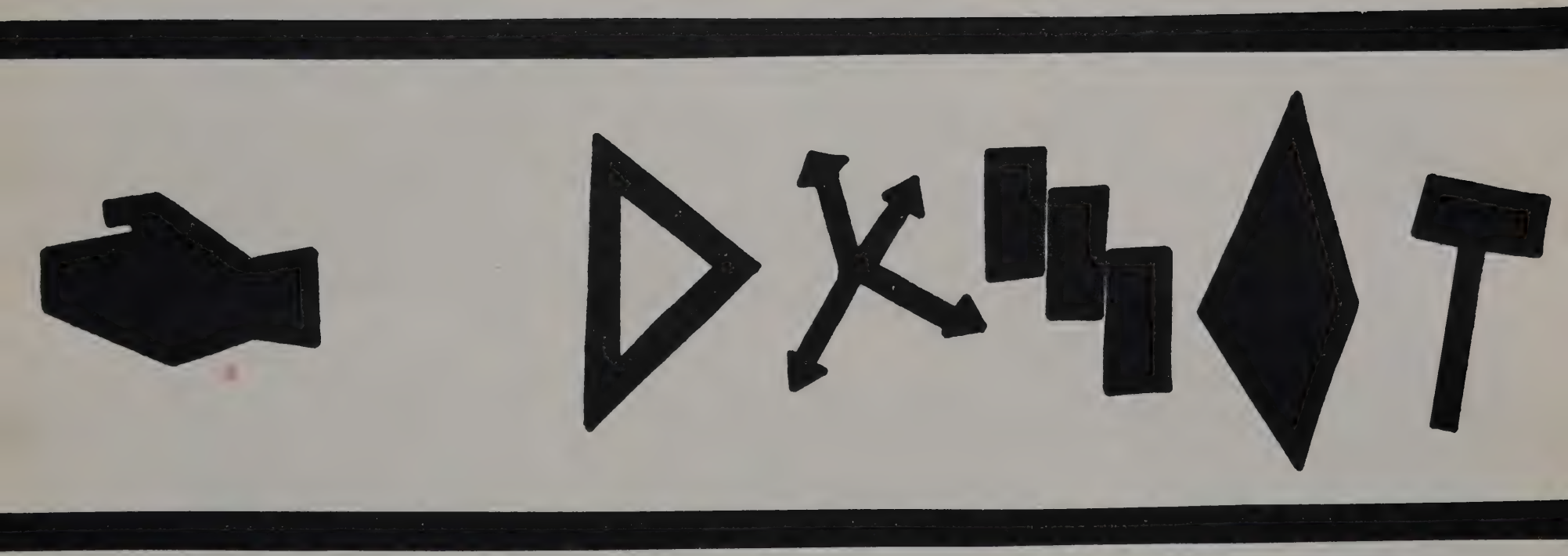

Sports

A chain of links is the symbol of the Olympics. We are using one like of this chain to represent the several sports that are offered to the students at Hoagland. Other organizations in Madison-Marion townships may use the athletic facilities. Varsity sports are available to those who can prove themselves the possessors of the proper talent required. Intramural sports are offered to all other students who enjoy the competition offered and the sportsmanship practiced from such activity.

Baseball

The Baseball Team has scheduled games throughout the fall season in which they are awarded points toward the ACAC All Sports Trophy. First row: Ron Saalfrank, David Scheumann, Don Thornell, Dave Sprague, Larry Miller. Second row: Lynn Bradtmueller, Ray Scheumann, Roger Wietfeldt, Jim Saalfrank, Ron Franz. Third row: Denny Johnson, Dorsey Roth, Todd Bearman, Phil Lydy, Larry Saalfrank, Gene Reynolds.

Student Managers

Roger Werling, Gary Lybarger, Dorsey Roth, and Dale Reynolds are our Student Managers. They take care of all the important details that help to make the sports program more efficient.

Ushers

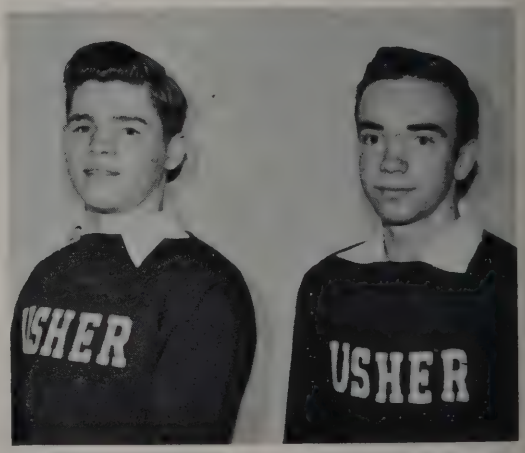

The Ushers, Aldon Bultemeier and Bob Bleeke, assist the athletic department by doing many of the chores which need to be done to make the basketball games more enjoyable.

Reserve Basketball

The "B" Team, made up of underclassmen, play preliminary games while preparing to carry on the winning tradition of Hoagland's varsity team. First row: Lynn Bradtmueller, Roger Wietfeldt, Toby Rohrbach, Richard Hobbs, Ron Saalfrank, and Ron Wilkinson. Second row: Dave Anderson, Dave Harkless, Ron Franz, Tom Springer, Jim Saalfrank, and Coach Muncy.

Varsity Basketball

Both the regular and substitute players on the Hoagland Wildcat team have played hard to secure top position in the ACAC basketball ratings. Mark Schoeff and his "fighting Cats" have made a record of basketball wins of which the school and community may well be proud.

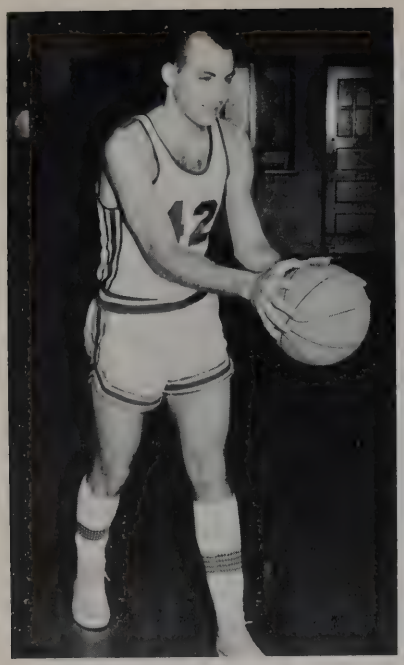

Gene Reynolds
Forward

Roger Summers
Center

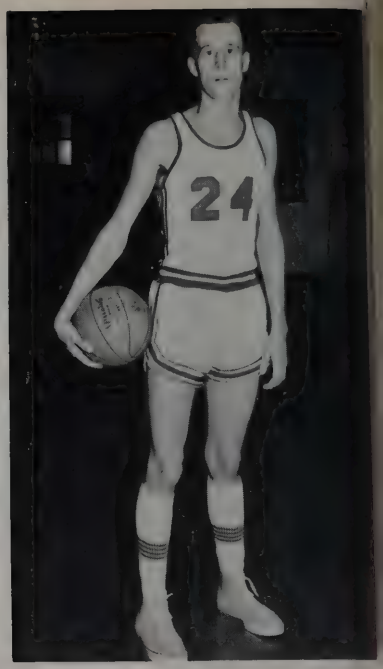

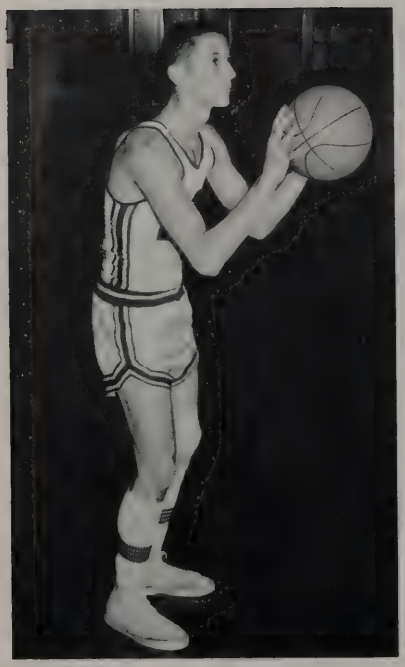

Larry Saalfrank
Guard - Forward

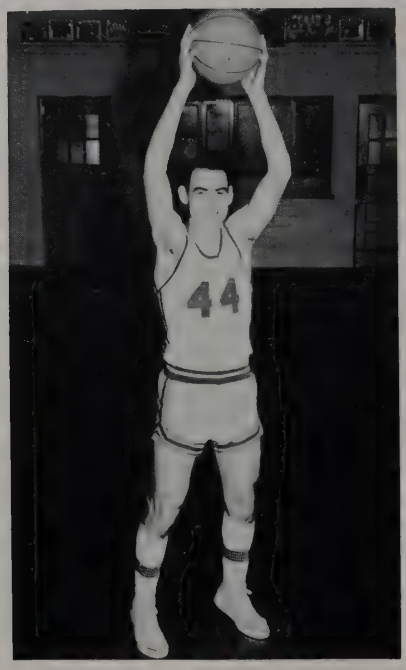

Dave Sprague Center - Forward

Todd Bearman
Guard

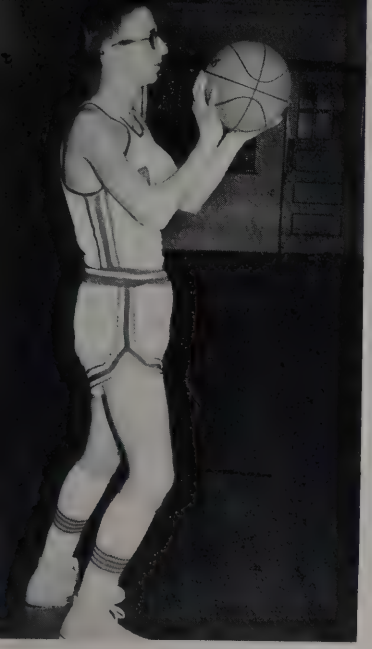

Denny Johnson
Forward

Denny Koenemann
Guard

Larry Miller
Guard

Don Thornell Center

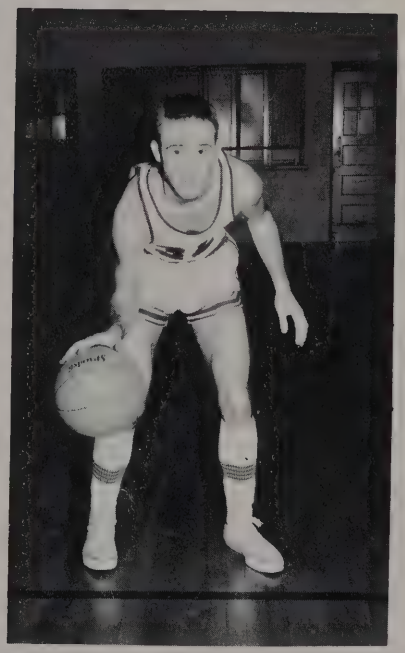

Evan Werling
Center - Forward

Tourney Time

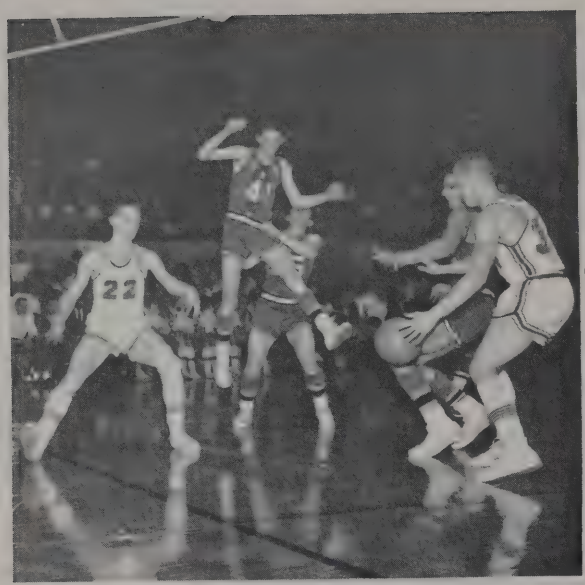

The game is underway . . .

The crowd hopes . . .

A change of strategy . . .

He shoots . . .

Things are under control.

Junior High Basketball

Leading the cheering for the Junior High Basketball Team, Ann Hobbs, Sherry Sparks, and Virginia Sprague are the Junior High Cheerleaders.

Qualified boys in grades 7 and 8 participate in the program offered by the Junior High Basketball Team.

Freshman Basketball

To advance to greater heights in the basketball field, the Freshman Basketball Team is playing other Freshman Teams from various schools.

Cross Country Team

Running a two-mile course, the Cross Country Team competes against other teams as well as in the County Track Meet held at Franke Park.

Track Team

The track program consists of pole vault, hurdles, jumps, shot put, dashes, and distance runs. In competition with all other county teams the Track Team represents the school at the annual County Track Meet to gain points in the ACAC.

Boys' Volleyball Team

In an attempt to gain its share of points toward the All Sports County Trophy, the Boys' Volleyball Team takes part with other county teams in a round-robin tournament held each season.

Girls' Volleyball Team

As well as playing in the County Volleyball Tournament, the Girls' Volleyball Team opposes competitors in single games and a round-robin tournament.

Golf Team

The members of the Golf Team practice by participating in individual meets for the eventual goal of participating in the County Golf Meet held at a local golf course in the spring.
Standing: Ron Wilkinson, Gene Reynolds, Roger Summers, Dave Anderson.
Kneeling: Dorsey Roth, Tod Bearman.

Gymnastics Team

Roger Werling practices on the side horse.

Gary Coker concentrates on his routine to be performed on the still rings.

Joe Fisher demonstrates the "lever."

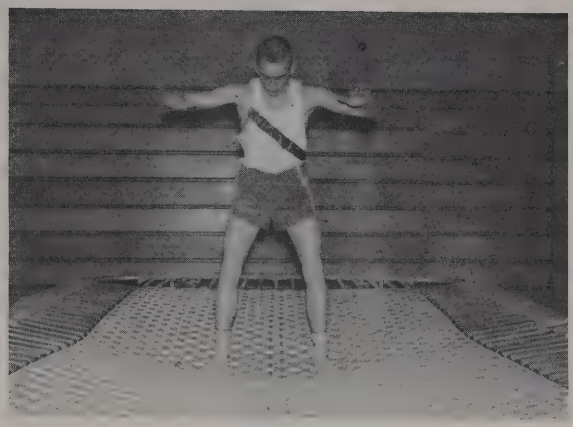

Ron Miller is shown practicing co-ordination on the trampoline.

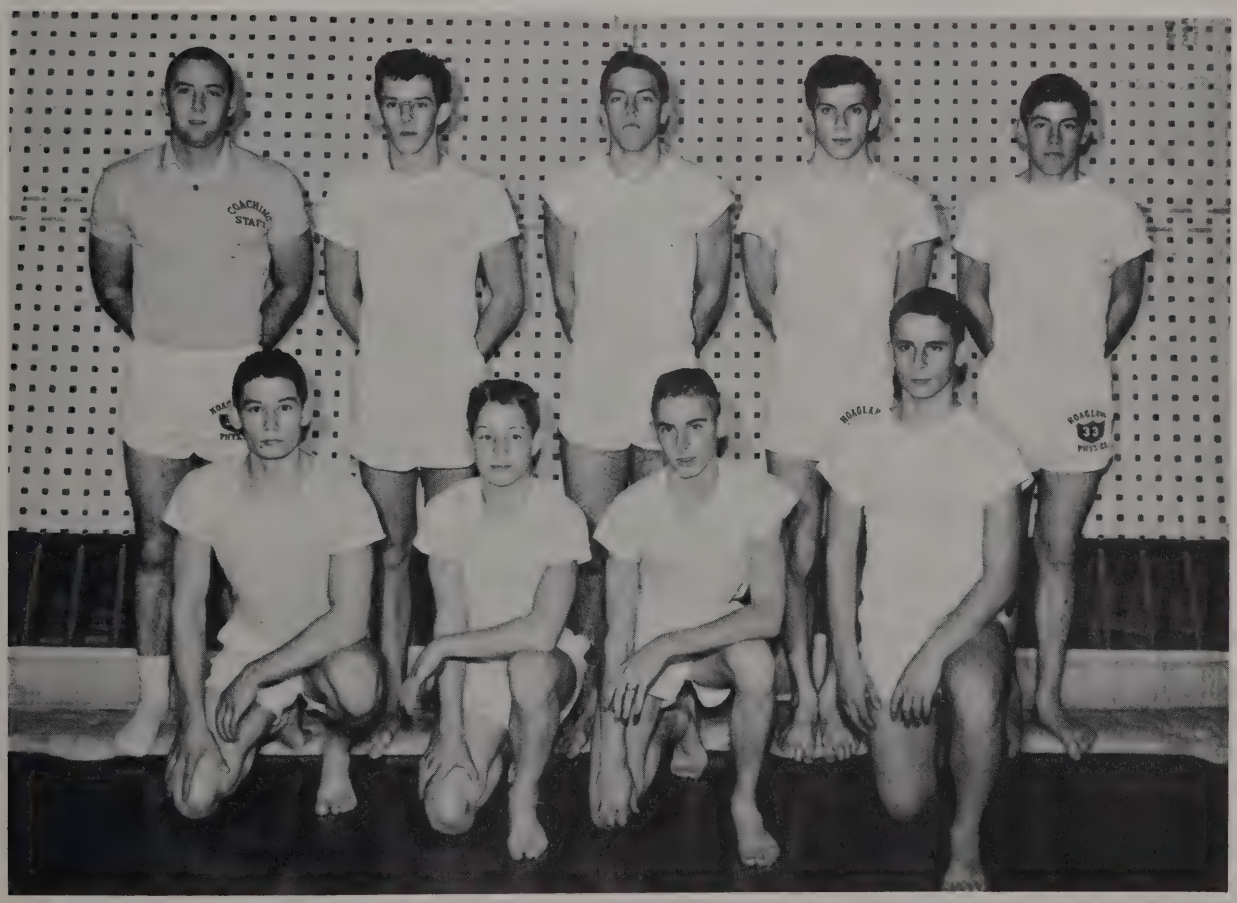

Working on the trampoline, side horse, and still rings and learning the fundamentals of tumbling and free calisthenics, the boys on the Gymnastics Team try to develop a systematic routine that can be used in competition with other schools and at the Indiana High School Gymnastics Meet.
First row: Mike Deuter, Bill Melcher, Ron Miller, John Driver. Second row: Coach Kassen, Tom Bradtmiller, Roger Werling, Joe Fisher, Forrest Shelburne.

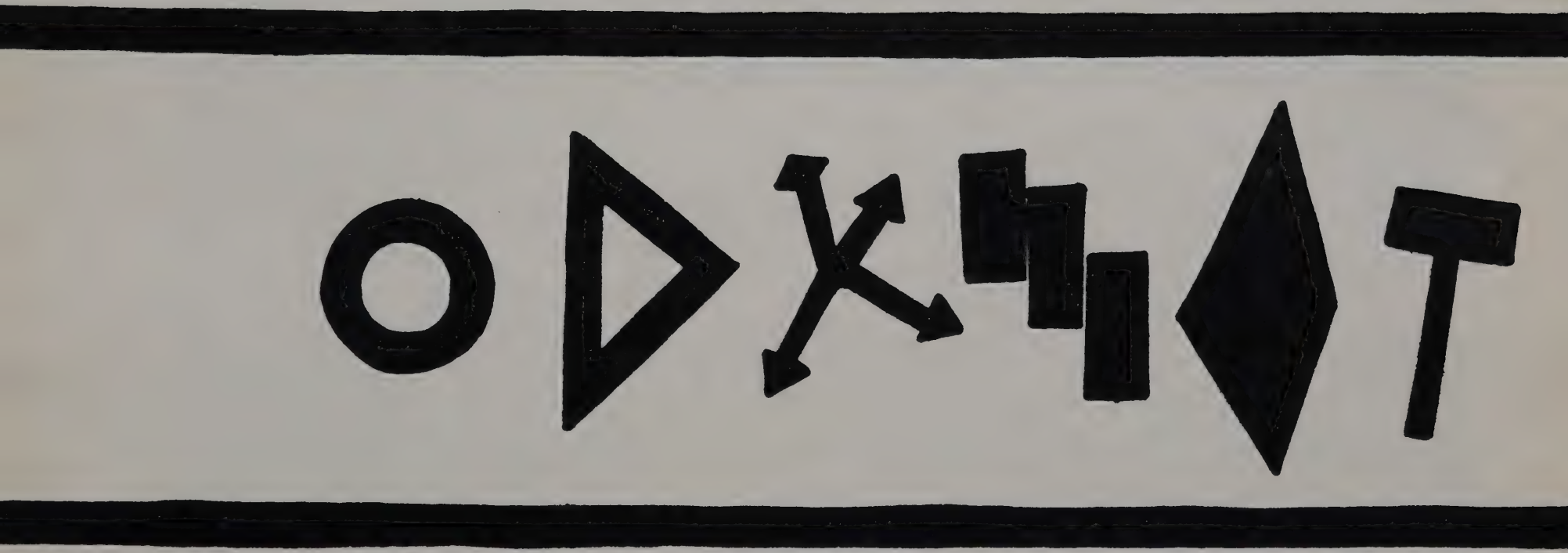

Patrons

The extended helping hand of the patrons is a symbol of individuals, families, and businessmen from several communities who have contributed to the success of this edition of the school yearbook. This symbol is one which deserves acknowledgement and appreciation for the generosity and patronism which it represents.

Patrons

Mr. and Mrs. Donald Rebber
Mr. and Mrs. Ray E. Ball
Mr. and Mrs. Sam Counterman
Mr. Ogle Crisp
Mr. Walter Mueller
Mr. and Mrs. Fred Selking
Mr. and Mrs. Herman Deister
Allen County Mobile Homes, Inc.
Liby Monuments
Rentz Florist
Shaffers Restaurant
The Commercial Print Shop
Hair Cut Center
Michel's Shoe Repair
Decatur City News Agency
Allison Veterinarian
Decatur Auto Supply, Inc.
Lengerich Awnings and Railings
Red Vest Donut Shop and Grill
Mr. and Mrs. Cawood Ball
Mr. and Mrs. Mervel S. Smith

Grand Beauty Shop
Bluffton Printery
Rhodes Super Market
Chef's Inn
Miller and Jones
Daniel's Furniture
Masterson's Clothing
Baker's Shoe Store
Harold's Stand
Smug Cafe
Modern Shoe Repair
Allen-Wells Co. REMC
Isch Hardware and Gifts
Discount Corner
Parlor City Motors, Inc.
The Childrens Mart
Micklitsch Beauty Salon
Bluffton Heating & Sheet Metal Co
Miss Priscilla Ann Perry
Mrs. Charles Brouwer
Mr. and Mrs. A. C. Diemer

Compliments

of

The

Pep *Block*

Complete Banking Service

The First State Bank

Established 1883

Decatur, Indiana

Compliments of

Haugk

Plumbing & Heating Co.

Decatur, Indiana

Hoagland

Farm

Equipment

Sales and Service for

Oliver--New Idea--Papec--Dunham
Cobey and New Holland

63-F Hoagland, Indiana

Blackwell's Department Store

Dry Goods, Clothing, Shoes

Furniture and Rugs

Phone W-1912

New Haven, Indiana

John Deere

Firestone Tires
Woodburn, Indiana

D. K. Scoles, Mgr.

City Glass Specialty, Inc.

ART AND STAINED GLASS

2124 South Calhoun Street

Fort Wayne 6, Indiana

Telephone--H-2228; H-9697

Stiefel Grain Company

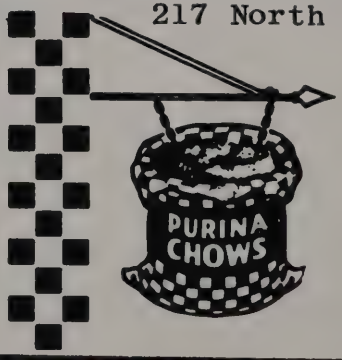

217 North First Street

Decatur, Indiana

Phone 3-3709

FARM SUPPLIES

SANITATION

Werzbergers Confectionery

144 West Monroe Street
Decatur, Indiana

Dial 3-3035

ELECTRICITY . . . Most Modern . Greatest Value

When you compare convenience with cost, you'll agree that electricity gives more for the money than anything.

YOU GET MORE FOR YOUR MONEY TODAY . . . WITH ELECTRICITY

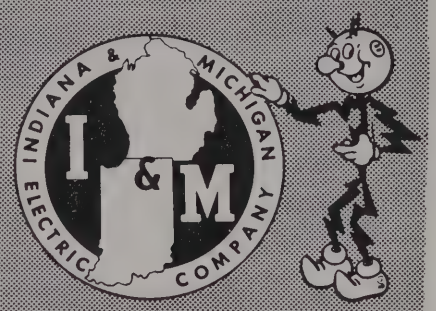

Ken's Market

702 East Lewis
Fort Wayne, Ind.

Choice Meats-Groceries & Produce

Open 7 to 7 except Sundays

We deliver A-9173

Phyllis Franke checks out library books

Compliments of

Niblick & Company

Decatur, Indiana

Chic Dry Cleaners & Laundry

Fur & Woolen Storage
Rugs-Carpets-Upholstery Cleaning
Phone 3-3864 U. S. 27
915 N. 13th St. Decatur, Ind.

Yost

Gravel - Ready-Mix Inc.

Phone 3-3114

Decatur, Indiana

Compliments of

Ehresman's Food Lockers

Woodburn, Indiana

Phone Woodburn 23161

Dan Purvis
Rexall Drugs

Lincoln Plaza Center
New Haven, Indiana

Phone W-1108

Fuelling Drug Store

DRUGS AND VARIETIES

Prescription Druggists

Woodburn Indiana

World's Finest Chocolate Inc.

C. Victor Depew, Representative

Hoagland, Indiana Phone 4-E

Personalized:

School & Organization Fund Raising
Gift Giving for Birthdays
& Christmas

Schoppman and Stellhorn

Insurance and Real Estate

Phone W-1147

526 Broadway

New Haven, Indiana

Heading for home through the rain

R. L. Barrett

***** 5¢ To $1.00 Store *****

Monroeville, Indiana

Dierkes Implement Sales

"Your Massey-Ferguson Dealer"

Phone 3-3311

341 N. 13th on State Road 27-33

Decatur, Indiana

Coulardot Gen'l Store

Zulu - Indiana

Groceries - Meats

Housewares - Gifts

The "Pals"
Truck Stop & Restaurant

A good place to eat
Home cooked food
Steaks, chops, chicken
and sea foods

Phone Windsor - 9142
Jct. U. S. 24 & 30
New Haven, Ind.

"Open around the clock"

Deluxe Cleaners

Phone W-2918

919 Middle Street

New Haven, Indiana

Ashbauchers' Tin Shop

Established in 1915

Heating--Air Conditioning

Roofing--Siding--Spouting

Awnings

Phone 3-2615

Decatur, Indiana

Compliments of

Meshberger Brothers
Stone Co.

Glen Hoffman.....Prop.

Brouwer's

Dealer in Petroleum Products

Service Station and Tank Wagon

Tires - Batteries - Tubes

Phone - 8707 or 8636

Monroeville, Ind.

Robinson Printing

Letterpress & Offset Printing

Business & Social Forms

Phone-8309 Monroeville, Indiana

Heiser's Service

R. #10 Poe

Fort Wayne, Indiana

There is more interest in the lunch line than in the camera.

BEGUN'S CLOTHING STORE

For Men and Boys

Phone 3-3208

102 S. Second Street

Decatur, Indiana

Wemhoff Memorials

Hi Way 27-33 North
Decatur, Indiana

Phones 3-2606 & 3-3433

Fort Wayne H-76335

STARK TREES BEAR FRUIT

M. S. Smith, Stark Bros. Rep.

Phone 13-H Hoagland, Indiana

Al Gratz Body and Paint Shop

Baked Enamel Refinishing

5327 New Haven Ave.

Phone A-9260

Fort Wayne, Indiana

Adams County Trailer Sales, Inc.

(Your Courteous Trailer Dealer)

New and Used Mobile Homes

Decatur, Indiana

Hi-Ways 27-33 Phone 3-3138

Reinking Barber Shop

Open every day except Thursday

Open Tues., Wed., Fri.
till 9 p.m.

Specializes in Flat Tops

Ann's Nursery

Evergreens - Perennials

Corsages and Cut Flowers
arranged to order

Minnick Road

Hoagland, Indiana

Bower Jewelry Store

Decatur, Indiana

Zulu Tavern

Chicken - Fish - Shrimp

Steaks - Ribs

Nick and Ellie Giradot

Allen County Times

Published Weekly
F. H. Weber, Publisher

New Haven, Indiana

Sprunger Implement Co.

Quality John Deere
Farm Equipment and Service
Phone 3-3813
Decatur, Indiana

Woodburn Equity Exchange Inc.

Woodburn, Ind. Phone 22161

E. W. Stoller, Mgr.

GRAIN - FEEDS - SEEDS
FARM SUPPLIES

½ Million Bushel
Storage Grain Dryer

"Build for the Future"
with
Midwestern
United Life Insurance Co.

Donald F. Holle
Sp. Representative

Hoagland, Indiana
Phone Hoagland...80-J

Fort Wayne...E-3461

Berenice's Beauty Shop

Hoagland, Indiana

Phone 70-M

New Haven
Lumber and Supply Company

"Call the Lumber Number"

W-4567

532 Green Street

New Haven, Indiana

Gallmeyer
Tin Shop

Plumbing and Heating

Phone 71

Hoagland, Indiana

People's Drug Store
Everything is up-to-date
Drug and Prescription Service
GALVIN W. SWAIN, PROP.
Monroeville, Indiana

Delagrange Ford Sales

134 Lincoln Highway West

New Haven, Indiana

Phone W-1171

Clem Hardware Co.

Monroeville, Indiana

Phone 5118

Allis Chalmers

Sales and Service

Sam Counterman's

TV Service & Repair

Phone 38-F Hoagland, Indiana

COLONY DRESS SHOP
431 Broadway, New Haven-Ph. W-1771
6423 Bluffton Road Waynedale
Phone 5-3933
"Distinctive Styles-
Pleasing Prices"

Parking Lot for Your Convenience

Zwick Funeral Home

520 No. 2nd St.

Decatur, Ind.

Ambulance Service

Compliments of

Doctor Fred Harless

Leland Smith Insurance, Agency, Inc.

Decatur, Indiana
Dial 3-3111

Fort Wayne, Indiana
Dial A-3321

Ridenour Twin's Service

"Top Service For Less"

FLEET-WING PRODUCTS

Tune-up
Brake Service

Tires &
Batteries

6801 Old Trail Road

Phone S-4665 Waynedale, Ind.

Bauman's Upholstery

623 W. Monroe St.
Decatur, Indiana

Phone 3-3767

Complete Upholstery Service

Custom-Made Furniture

Compliments of

Hoagland Lumber Company

Woodburn Lanes

Open Bowling Week Days 1-6 P.M.
Saturday and Sunday
from 1-11 P.M.

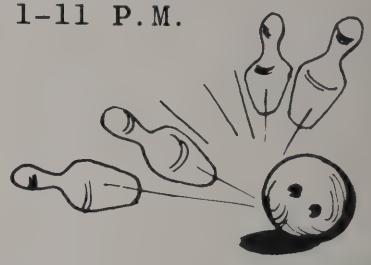

Phone 29211

W. A. Leuenberger Insurance Agency

Phones: 8635 or 5104
Monroeville, Indiana

"If it's worth owning--
it's worth insuring!"

Compliments

of

Decatur Youth & Community Center

Banquets - Receptions

Phone 3-2520

Decatur, Indiana

Bud's Electric and Hardware

Bottled Gas - Gas Appliances

Tappan & Gibson Appliances
Zenith Television Sales-Service
Maytag Washers-Dryers

Hardware & Plumbing

HOAGLAND, INDIANA
Phone 6

First Grade "Pilgrims" giving thanks.

Fugitives from the "Roaring 20's" at the Class Tourney

Compliments of

Bill Counterman

Standard Oil Agent

Farm Equipment Repair

Welding & Blacksmithing

CHARLES K. BALL, PROP.

5459 Monroeville

The Pals Truck Stop

Mangrum Brothers

24 Hour Service

Jct. Hwy. 24 & 30

New Haven, Ind.

Studebaker Fort Wayne

STUDEBAKER-PACKARD

Factory Retail Branch

Factory Distributor for Studebaker Cars and Trucks

Mercedes Benz, DKW

Auto Union & Factory

Recondition Guaranteed

Certified Used Cars

3625 E. Washington Blvd.

Fort Wayne

WEST SIDE TV

W-4512

featuring SPACE COMMAND ZENITH

SERVICE CALLS 9 TO 9

104 LINCOLN HWY. EAST

Compliments of

Monroeville Lumber & Supply Co.

"Call the Lumber Number" - 5432

Monroeville, Indiana

Bowers Hardware Co., Inc.

236 W. Monroe St. Decatur, Ind.
Phone 3-2021

Free Parking While Shopping
At Our Store

"Complete Automotive Service"

"101" Servicenter

Sinclair Products

Phone 22991 Woodburn, Indiana

For Local News and

School Activities

Read

Decatur Daily Democrat

Guillaume's Store

Fresh Meats and Groceries

Phone W-2013

925 Main Street

New Haven, Indiana

Hi-Way Service Station

Fritz Ellsworth

Body Work and
General Auto Repairing
Auto Parts and Accessories

North Second Street
Decatur, Indiana

Phone 3-2928

Pequignot Auto Sales

CARS BOUGHT AND SOLD

2605 South Calhoun Street
Fort Wayne, Indiana

Phone K-9809
Res. H-1687

Owners: Art F., Dick, and Jim

Monroeville Co-operative Equity Union Exchange Inc.

Grain-Feed-Coal Salt-Custom Grinding

Distributors of Petroleum Products

Monroeville, Indiana
Phone 5138

Branch: Dixon, Ohio
Phone Monroeville 5645

FEED, GRINDING AND COAL

Farmers Co-operative Company

Hoagland, Indiana

Bless their little pointed heads!

Phil L. Macklin Co.

Chrysler - Dodge - Lancer

Dodge Trucks

Decatur, Indiana Phone 32504

Pensinger Jewelry Store

Phone W-4315

908 Main Street

New Haven, Indiana

Adams **Builders Supply, Inc.**

CASH * CARRY

SA*VE

309 South 13th Street Phone 3-3104

Decatur, Indiana

U.S. Highway 27, South

Herff-Jones

WORLD'S FINEST MANUFACTURERS OF CLASS RINGS

M. C. GEORGE & GIB IMEL

Artmaster Yearbooks -- Clint Lee Diplomas

6406 DONNA ROAD :: FT. WAYNE, IND.

Monroeville Box & Pallet, Inc.

Boxes-Crates-Pallets

Lumber-Custom Work

"We specialize in your requirements"

Phone 5128, Monroeville, Indiana

The Dutch Mill

"On the banks of the Wabash"

Bluffton, Indiana

A Good Variety of Good Food

Decatur Oil Company

Highest Quality - Lowest Prices

Office 33087
Phone 328165

Decatur, Indiana

Hockemeyer Electric

11420 East Hoagland, Ind.

P.O. Box 26

Hoagland, Indiana

Phone Hoagland 82-F

Compliments

of

Marquart

Don McKay's

Road Service

Minor Repairs

Washing

Polishing

Tune-Ups

Brake Service

TEXACO

Pick-Up and Delivery Service
Windsor 9147
7335 Lincoln Hwy. E. New Haven

Friendly fellowship after an exciting game.

Clem's Market

Groceries

Fresh Meats and Produce

Telephone: 5588

Monroeville, Indiana

Compliments

of

Hisner's Shell Service

Hoagland, Indiana

Phone...Hoagland 52

to the graduating class

DRINK

Coca-Cola

First State Bank of Hoagland

Member of the

Federal Deposit

Insurance Corporation

Deposits Insured Up to $10,000

For Each Depositor

Murphy Insurance Center

"For Friendly Service"

626 Broadway

Phone W-1812

New Haven, Indiana

Gottschalk's Grocery

Meats Groceries

Hoagland, Indiana

Phone-Hoagland 5

New Haven Locker

710 Broadway

New Haven, Indiana

Phone Windsor-4100

Proprietor-Frank (Bud) Clem

Compliments of

Pinney Ford Sales

SALES Ford SERVICE

Phone - 5109

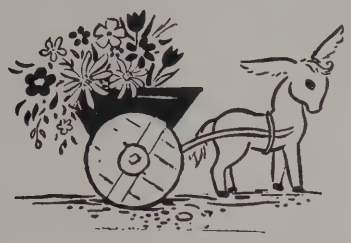

Meyers Florist

903 N. 13th St. Phone 3-3869

Decatur, Indiana

Gerber Furniture

Quality Furniture

One Mile North of
Bluffton, Indiana

Full Selection of:

Drapes . . . . . Floor Covering

Cabinets. . . . . Re-Upholstering

Law's

Diamonds

Jewelry

Sterling

******

Brides'
Registry

Watches

Gifts

China

******

Bridal
Consultant

130 W. Market

Bluffton, Indiana

Phone 177

Aspy. Standard Service

Hoagland, Indiana

Firestone
Tires, Tubes, and Batteries

Compliments of

Miles Bitner

Ford

IMPLEMENTS

Allen County Tractor Sales

T-31413

'62 Chevys

Weldon Reas Chevrolet Sales

Monroeville, Indiana--Phone 5289

Chevy II and Corvair
Also Trucks

Lenny's Barber Shop

Highway 30 and Sturm Avenue
New Haven, Indiana
9-6 Daily 9-9 Friday
Closed Monday

Compliments of

Wolff's

Hardware

Appliances - Furniture

Phone 5148

Monroeville, Indiana

Candies So Tasty
So Nut Like in Flavor
Made by

Wayne Candies, Inc.

FORT WAYNE INDIANA

Lewis Shoe Store

2608 Lower Huntington Road

Waynedale, Indiana

"SHOES FOR THE ENTIRE FAMILY"

Compliments of

E. Harper & Son

Funeral Home

Phone W-1141

New Haven, Indiana

Private Party Rooms

25 to 80 People
For Your Weddings, Club Meetings,
Or Other Parties.

Call E-4589

Chinese and American Food
(No extra cost for the private
dining room)

Pagoda Inn

On US 30 near New Haven

Habegger Schafers

114-118 N. Second Street

Decatur, Indiana

Myers Home & Auto Supply

"Firestone Store"

Phone 3-3301

Decatur, Indiana

Westhaven Floral

207 West Lincoln Highway

New Haven, Indiana

Fuelling Garage

Specializes in
Ignition, Carburetor,
Motor Tune-Up
and General Repairs

Phone Hoagland 56-B

Hoagland, Indiana

Compliments of

Robert's Studio

PHOTOGRAPHERS FOR MADISON-MARION

1014 Ewing Street

Fort Wayne, Indiana

Bea's Bridal Shop

2426 South Calhoun
Fort Wayne, Indiana
Kenmore 2530

11-9 Weekdays--9:30-5:30 Sat.

Custom Made Bows - Arrows
Everything for the Archer

Stuckey Archery Company

804 Bell Ave.
New Haven, Indiana
Bear-King-Easton-Alcoa-Micro-Flite

Gordon Plastics

Charles E. Stuckey, Owner

Sheets Furniture Co.

152 South Second Street

Decatur, Indiana

QUALITY FURNITURE

Community Restaurant

Home Cooked Meals

Owners: Ervin & Marjorie Scott

Monroeville, Indiana Phone 5-034

OPEN SUNDAYS

Compliments of

Lou's Barber Shop

Phone 56-F

Hoagland, Indiana

A. A. Feed & Farm Supply

Purina Chows & Sanitations

Farm Supplies - Chows

Bulk Feed Service

Monroeville, Indiana
Phone - 5608

Barner Studio

Portrait Photography

2432 So. Calhoun St.

Fort Wayne, Indiana

Phone H-4383

Columbus Mutual
Life Insurance Company

Representative - Ralph I. Rogers

2628 Marcy Lane

Fort Wayne, Indiana

Phone K-3282

Oxley Typewriter & Office Supply Co.

Proprietors
E. A. Nelson B. M. Nelson

126-128 E. Wayne Street

Fort Wayne, Indiana
Telephone E-1040

Facit Typewriter--Students' Pal

Schwarz Cities Service

South Anthony and Decatur Road

Fort Wayne, Indiana

Meyer Auto Sales

VALIANT, PLYMOUTH,

AND CHRYSLER SERVICE

Monroeville, Indiana

Phone - 8679

Phil L. Macklin

Sales--Service--Parts

Phone 3-2504

107 South First Street

Decatur, Indiana

Doctor P. A. Purman

Phones 5629 & 5340

Monroeville, Ind.

Mrs. Creetie Tinnel-Dental Asst.

Phone 8890

Compliments

of

Antioch Lutheran Ladies' Aid Society

Compliments of

Three Kings Family Room

Ribs-Steaks-Chicken-Sea Foods

We Cater to Banquets
and Private Parties

George Bruick, Jr., Prop.

Phone 3-F

Hoagland, Indiana

Moellering Mills, Inc.

Feed-Fertilizer-Grain

Bulk Feed

Handling Equipment

6101 South Fairfield
Fort Wayne, Indiana
Phone H-1319

Compliments

of

A Friend

Jack Budd Motors Used Cars

We Buy and Sell

Quality Used Cars

2422 South Calhoun

Fort Wayne, Indiana

Compliments of

Luginbill Wire Die Company

110 Parrot Road

New Haven, Indiana

Air Flow Sheet Metal

5001 Avondale Drive

Fort Wayne, Indiana

Compliments of

Hoagland Hardware

Want more money for your milk?
Hauling costs at least half

Many Other Advantages

Go Bulk

See Erv Bultemeier
Hoagland, Ind.
Tel. 16 - 0

Thursday

8:00-11:00

Saturday

9:00-12:00

Hayloft

Public Dancing

Accommodations for

Hayrides Private Parties

Wedding Receptions

Catering Service

Phone 12-G Hoagland, Indiana

Bohnke's Feed Mill

R. R. #2

Monroeville, Indiana

Hoagland 87-G

Emil Scheumann

Builder of Better-Built

Homes and Remodeling

Call Hoagland 38-W

Estimates Free

Jeri's Beauty Salon

Phone W-4114

1244 Lincoln Hi Way East
New Haven, Indiana

"For a Lovlier You"

Free Parking

Charles Purvis Rexall Drugs

Across from the Bank in New Haven

Phone W-1159

Prompt Efficient
Prescription Service

"We have the largest of School
and Office Supplies in
New Haven"

Pioneer Ice Cream

Compliments

of

A Friend

Blaising Mel Insurance Agency

20 Years Experience

ALL TYPES INSURANCE

Prompt Claim Service

"We work only for you"

2120 South Calhoun
K - 5634

Autographs

Dear Debra!!!!

Do you have a boy friend? I do. Do you know who. Don't you know when we were playing baseball against 5th gr. you asked shall mom be a strike against Alice? Mrs. Mc. Dougle said but I mean be a strike against Alice? She said she didn't know but I mean it should be a strike. But I mean it should be a strike. I know you still think it should be a strike. I hope not. I'm glad ~~it~~ ~~it~~ be a strike. playing a really game. I have to bat this recess. We should have gotten a chance to bat this recess. Do you like to play baseball!!!! baseball? I do. You like to play baseball!!!!

Do you like

Diane

Maura
~~Jayne~~
Gottschalk

Janice
To a nice friend that sits in my room. I sure always remember you because you care.
Your friend,
Sharon Ann Smith

2 good
2 be
4 gotten

Janice:
Best of everything throughout the year.
April Cassell

— Janice —
When you get married and live on a farm,
Send me a letter as big as a barn.
Lisa

"Mouse"
You are what is a lot of fun and brings many happy times. Good luck in the future.
Dan Hadley
"66"

Janice,
I hope you will always be sweet fun and as God Bless you always.
Your cousin,
Larry Ostermier
"69"

Janice
To a best girl friend in class my 2 good
2 be
4 gotten
(70) Marilyn

Good luck in the future!
Debra

Janice
It is a nice good
most of the time.
Good luck in
the future!
Dean

Janice:
"Is a sweet niece"
Good luck and study
hard. Love,
aunt Edith

"Janice"

May I tell you I like
you very much I hope
I see you in years to
Come,

"Love Theresa"

"1970"

"Roe"

Janice Lynn,
I'm a neat
neat girl
I hope you enjoy
everything you do.
I pray as sweet as
you are now. Good
luck in everything
you do. love
Joanna Lynn

Janice
I'm the girl in your
class that sits
behind you. I hope you
have a very happy
future and everything

Artmaster Yearbooks Inc.